



Criterion : IV- Infrastructure and Learning Resources

Metric : 4.2.1 - Library
Infrastructure and facilities

Year : 2015 - 2020



THE ROSA MYSTICA LIBRARY



Lat:9°56'55.5" Long:78°05'52.3" SW242° 134M Fatima College (Autonomous) Jan.21 2020 01:53

CIRCULATION DESK



Lat:9°56'55.8" Long:78°05'52.4" SW220° 138M Fatima College (Autonomous) Jan.21 2020 01:54



Criterion : IV- Infrastructure and Learning Resources

Metric : 4.2.1 - Library
Infrastructure and facilities

Year : 2015 - 2020



ENTRANCE TO THE NEW BUILDING ATTACHED TO ROSA MYSTICA





Criterion : IV- Infrastructure and Learning Resources

Metric : 4.2.1 - Library
Infrastructure and facilities

Year : 2015 - 2020



STACK ROOM





Criterion : IV- Infrastructure and Learning Resources

Metric : 4.2.1 - Library
Infrastructure and facilities

Year : 2015 - 2020





Criterion : IV- Infrastructure and Learning Resources

Metric : 4.2.1 - Library
Infrastructure and facilities

Year : 2015 - 2020



SPACIOUS AND AESTHETICALLY MAINTAINED READING ROOMS

Lat:9°56'57.1" Long:78°05'52.0" NE27° 144M Fatima College (Autonomous) Jan.21 2020 02:01



ONLINE PUBLIC ACCESS CATALOGUE

Lat:9°56'57.1" Long:78°05'52.1" E76° 142M Fatima College (Autonomous) Jan.21 2020 02:03





Criterion : IV- Infrastructure and Learning Resources

Metric : 4.2.1 - Library
Infrastructure and facilities

Year : 2015 - 2020



CAREER CORNER

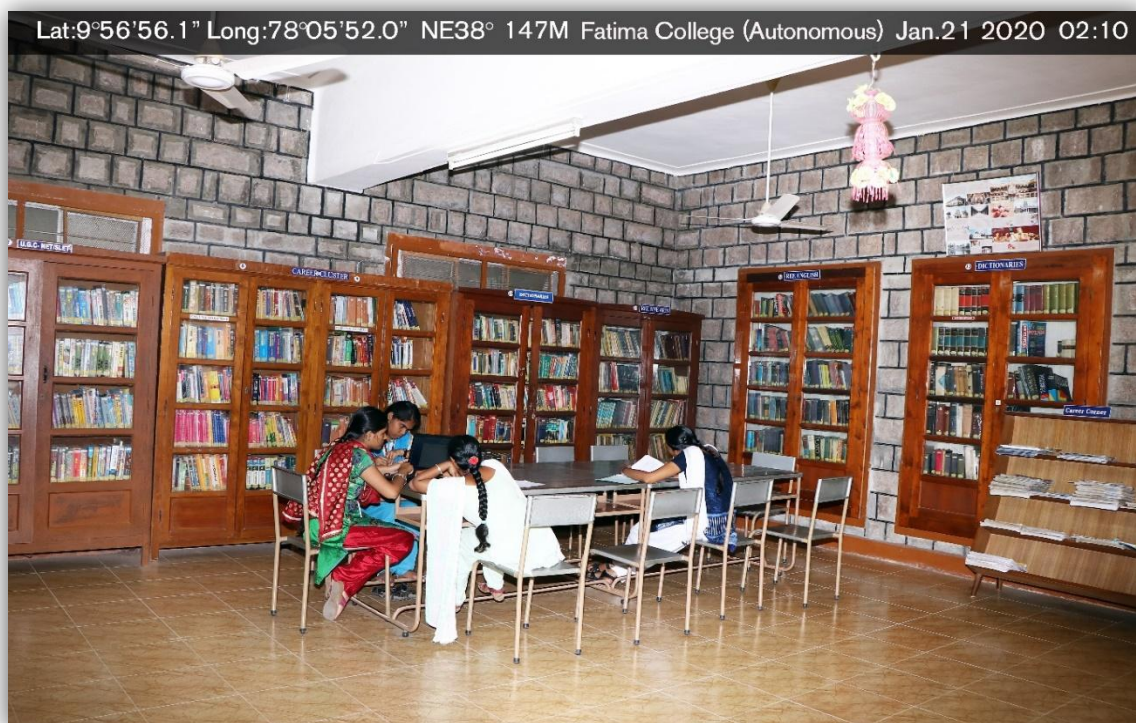

CUBICLES FOR RESEARCHERS

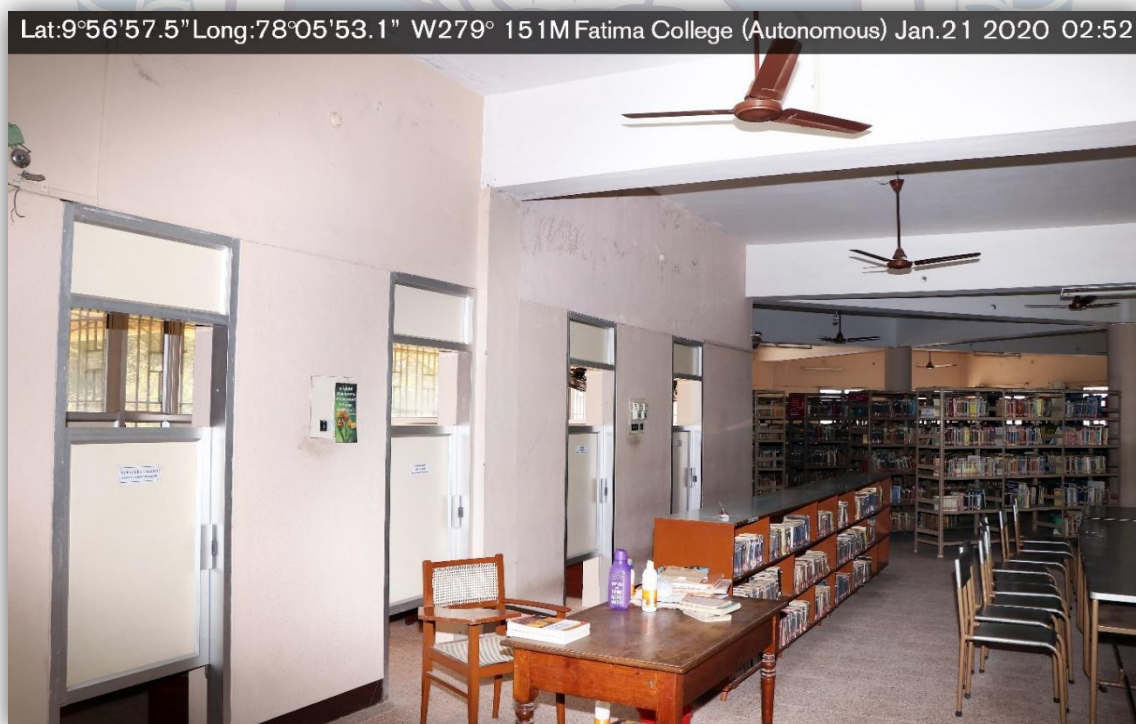



Criterion : IV- Infrastructure and Learning Resources

Metric : 4.2.1 - Library
Infrastructure and facilities

Year : 2015 - 2020



THE LOUNGE TO RELAX AND READ

Lat:9°56'56.7" Long:78°05'51.2" SE125° 150M Fatima College (Autonomous) Jan.21 2020 02:45



Lat:9°56'57.7" Long:78°05'53.7" NW300°150M Fatima College (Autonomous) Jan.21 2020 02:50





Criterion : IV- Infrastructure and Learning Resources

Metric : 4.2.1 - Library
Infrastructure and facilities

Year : 2015 - 2020



REFERENCE BOOKS

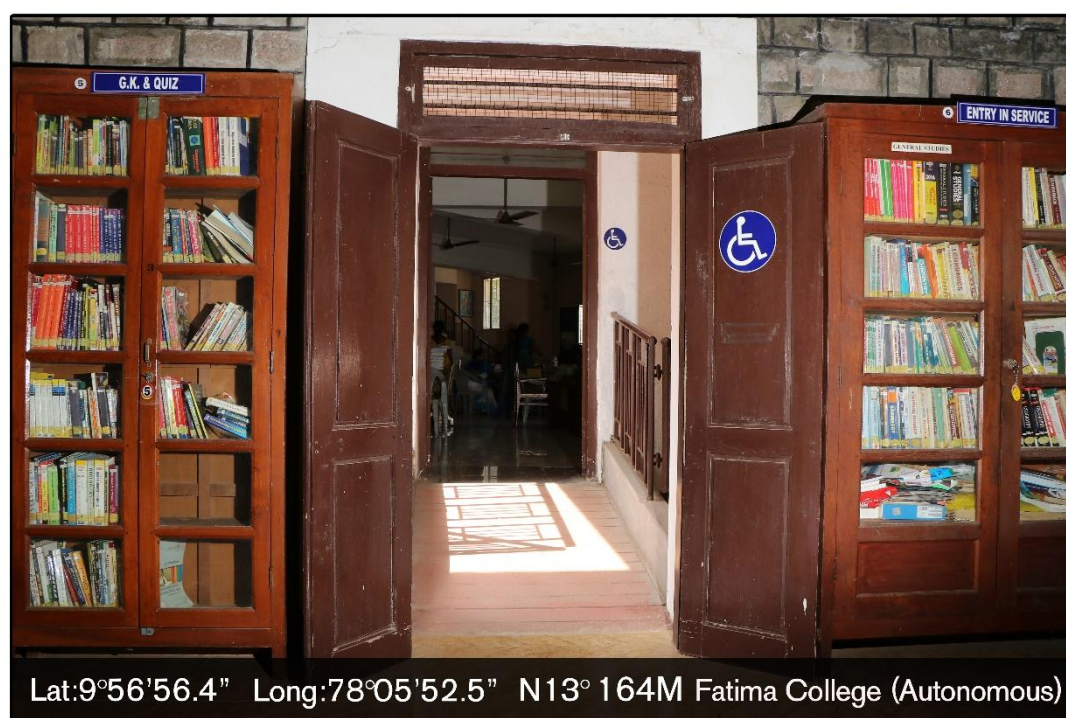



Criterion : IV- Infrastructure and Learning Resources

Metric : 4.2.1 - Library
Infrastructure and facilities

Year : 2015 - 2020



BROWSING CENTRE LIBNET





Criterion : IV- Infrastructure and Learning Resources

Metric : 4.2.1 - Library
Infrastructure and facilities

Year : 2015 - 2020



LIBRARY CLUB

Rosa Mystica Library has a Club to foster reading habits and actively engage in discussions. The library organizes guest lectures to motivate students to indulge in creative writing. Library club is named **Library Coterie** and the members are known as **FC Bluestockings**.

Library Coterie:

E-mail Id: fclibraryclub@gmail.com

Website: <http://fclibrarycoterie.webnode.com>

Youtube: https://www.youtube.com/results?search_query=fatima+college+library+club





Criterion : IV- Infrastructure and Learning Resources

Metric : 4.2.1 - Library
Infrastructure and facilities

Year : 2015 - 2020



EARN WHILE YOU LEARN SCHEME

Students get hands-on experience in library maintenance and get remuneration for the work done. 67 Students benefited under this scheme from 2015 to 2020. They gained experience to arrange, mend, scan books and perform library duties during this period. Rs. 90, 000 was disbursed as remuneration for the students.





Criterion : IV- Infrastructure and Learning Resources

Metric : 4.2.1 - Library
Infrastructure and facilities

Year : 2015 - 2020



EARN WHILE YOU LEARN SCHEME - 2019-20 ¹⁵				
S. NO	Name of the Students	Major	Amount	sign
1.	R.B. Gopika	I. Zoology	496	R.B. Gopika
2.	M. Jenifer	I B. Com	1472	M. Jenifer
3.	Athista Lakshmi	III B. Com	1520	Athista Lakshmi
4.	T. Bharani	III Economics	1808	T. B.
5.	J. Devi	III History	1008	J. Devi
6.	Guru Deepika V.	III Zoology	960	V. Guru Deepika
7.	Shalini K.	III Economics	648	Shalini
8.	Sugashini C.	III Economics	608	Sugashini C.
9.	Priyanka K.	III Chemistry	1328.00	K. Priyanka
10.	Sahaya Kirubha G.	II Physics	1568	G. Kirubha S.
11.	Ashwini P.	I Economics	800	P. Ashwini
12.	Hema G.	I Tamil	896.00	G. Hema
13.	A. Sneha	II Tamil	688.00	A. Sneha
14.	T. Jenifer	II Chemistry	1800	Jenifer T.
Total			15,000	
Total Amount :			15,000/-	
Amount Disbursed on :			09.03.2020	
<p>Sr. G. Uthir Sahaya Mary PRINCIPAL FATIMA COLLEGE (AUTONOMOUS) MADURAI-18</p>				



Criterion : IV- Infrastructure and Learning Resources

Metric : 4.2.1 - Library
Infrastructure and facilities

Year : 2015 - 2020



EARN WHILE YOU LEARN SCHEME 2019- 20				
S.NO	Name of the Students	Major	Amount	Sign
1.	I. Anadha Prabha	I. M.Sc. Maths	1350.00	Anadha prabha
2.	Arathi	I BBA	1750.00	p. Arathi
3.	M. Lingammal	III Maths A	3000.00	M. Lingammal
4.	C. Gayathri	III BCA	3150.00	C. Gayathri
5.	Poorani K.	I BBA	1125.00	K. Poorani
6.	Priyegilla R	IB.Com.C.A	1125.00	R. Priyegilla
7.	M. Muthuselvi	II B.Com.C.A	2900.00	M. Muthuselvi
Total			15,000.00	
<p>Dr. G. L. S. Sahaya Mary PRINCIPAL FATIMA COLLEGE (AUTONOMOUS) MADURAI-18</p>				



Criterion : IV- Infrastructure and Learning Resources

Metric : 4.2.1 - Library
Infrastructure and facilities

Year : 2015 - 2020



EARN WHILE YOU LEARN SCHEME - 2018-19 ¹³				
Sl. No	Name of the Students Major and Roll Number	Amount	Sign	
1.	Sangavi II Tamil	828	M. Sangavi	
2.	D. Sangeetha II Tamil	805	D. Sangeetha	
3.	A. Sharmi Angelin II Tamil	460	A. Sharmi Angelin	
4.	M. Kokila III History	2714	M. Kokila	
5.	M. Kaleswari III History	1610	M. Kaleswari	
6.	S. Kamali II History	1587	S. Kamali	
7.	J. Gayathri II Hom. Science	2323	J. Gayathri	
8.	R. Sneha II Maths	322	R. Sneha	
9.	P. Jancy III Tamil	943	P. Jancy	
10.	Indira Priyadarshini II Zoology	2231	P. Indira	
11.	S. Veeralakshmi II Tamil	782	S. Veeralakshmi	
12.	Praveena III Sociology	395	M. Praveena	
		15,000		
TOTAL AMOUNT : 15000				
AMOUNT DISBURSED ON: 31.03.2019				
Dr. G. Lina Sahaya Mary PRINCIPAL FATIMA COLLEGE (AUTONOMOUS) MADURAI - 625 018				



Criterion : IV- Infrastructure and Learning Resources

Metric : 4.2.1 - Library
Infrastructure and facilities

Year : 2015 - 2020



<u>EARN WHILE YOU LEARN SCHEME- 2017-18</u>				
SL. NO	Name of the Students and Roll Number	Major	Amount	Sign
1.	J. Badmavathi	III Maths	1820	J. Badmavathi
2.	T. Sathya	III. Zoology	1288	T. Sathya
3.	S. Arockia Priyanka	III. Computer Science	1554	S. Arockia Priyanka
4.	Nandhini	III. History	868	R. Nandhini
5.	K. Vanathi	III History	798	K. Vanathi
6.	N. Nagalakshmi	III Chemistry	812	N. Nagalakshmi
7.	Sharmuga Priya	I. Economics	392	P. Sharmuga Priya
8.	P. Sowkanthiga	I. Economics	1022	P. Sowkanthiga
9.	M. Uma Maheswari	I. Economics	686	M. Uma Maheswari
10.	Viji Pandi	II. Zoology	1260	V. Viji Pandi
11.	L. Theresa Virgin	III. Maths	364	L. Theresa Virgin
12.	S. Samundeeswari	III. History	882	S. Samundeeswari
13.	M. Christinamary	III. History	994	M. Christinamary
14.	F. Roselin	III. Zoology	1344	F. Roselin
15.	Thenammai	II. M. Com	916	N. Thenammai
			15,000	
<p>S. G. Uma Sathya Mary PRINCIPAL FATIMA COLLEGE (AUTONOMOUS) MADURAI - 625 018.</p>				



Criterion : IV- Infrastructure and Learning Resources

Metric : 4.2.1 - Library
Infrastructure and facilities

Year : 2015 - 2020



EARN WHILE YOU LEARN SCHEME - 2016-20				
Sl. NO	Name of the Student and Roll Number	Major	Amount	Sign
1.	T. Sathya	II - B.Sc Zoology	1250.00	T.Sathya
2.	F. Roseline	I - B.Sc Zoology	1250.00	F. Roseline
3.	M. Pardi Selvi	II - B.Sc Maths	1250.00	M. Pardi Selvi
4.	J. Aruna	II - B.Sc Physics	1250.00	J. Aruna
5.	P. Rashmi Priya	III - B.A History	1250.00	P. Rashmi Priya
6.	Vanmathi Sampath	III - B.A Sociology	1250.00	A. Vanmathi
7.	C. Vanahini	II - B.Sc Maths	1250.00	C. Vanahini
8.	Chella Lakshmi R.G.	I - M.Sc Comp. Science	1250.00	R.G. Chella Lakshmi
9.	A. Jansi Rani	III - B.Sc Comp. Science	1250.00	A. Jansi Rani
10.	J. Arackia Topsy	I - M.Sc Maths	1250.00	J. Arackia Topsy
11.	S. Sathya	I - M.Sc Maths	1250.00	S. Sathya
12.	P. Sarathala	I - M.Sc Maths	1250.00	P. Sarathala
			15,000	
Total Amount		:	15,000/-	
Amount disbursed		:	10/3/2017	
Cheque No. & Date		:	08/03/2017	
Principal				
Secretary				



Criterion : IV- Infrastructure and Learning Resources

Metric : 4.2.1 - Library
Infrastructure and facilities

Year : 2015 - 2020



EARN WHILE YOU LEARN SCHEME - 2015-2016

SL. NO	NAME OF THE STUDENT AND ROLL NUMBER	MAJOR	AMOUNT	SIGN
1.	Ms. K. Athi Lakshmi 2014MAT103	II MA Tamil	2,143/-	K. Athi Lakshmi
2.	Ms. J. Aruna 2015PO4	I. B. Sc. Physics	2,143/-	J. Aruna
3.	Ms. P. Sasikala 2015MSCM47	I. M. sc. Maths	2,143/-	P. Sasikala
4.	Ms. P. Prasanna 2013C33	III. B. sc chemistry	2,143/-	P. Prasanna
5.	Ms. P. Rashmipriya 2014H28	II. BA History	2,143/-	P. Rashmipriya
6.	Ms. T. Jenitha 2013C18	III. B. sc chemistry	2,142/-	T. Jenitha
7.	Ms. J. Arockia Jipsy 2012MSCM04	I. M. sc Mathematics	2,143/-	J. Arockia Jipsy
			15,000	

Total Amount : 15,000/-

Amount disbursed on : 28.03.2016

Cheque No: 659768, 18.03.2016
and Date

Sr. P. Pauline Mary
PRINCIPAL
FATIMA COLLEGE (AUTONOMOUS)
MADURAI - 625 013.

Sr. Francis Palu
SECRETARY
FATIMA COLLEGE (AUTONOMOUS)
MADURAI - 625 013.



Criterion : IV- Infrastructure and Learning Resources

Metric : 4.2.1 - Library
Infrastructure and facilities

Year : 2015 - 2020



**RESEARCH SCHOLARS AND STUDENTS ARE ORIENTED TOWARDS THE ACCESS
PROCEDURE AND UTILIZATION OF LIBRARY RESOURCES & WEB RESOURCES**

RESEARCH SCHOLARS ORIENTATION PROGRAM

12TH JANUARY 2019

ORIENTATION: MRS. C. SUJATHA
LIBRARIAN

PH.D.,

SE.NO.	NAME	MAJOR
1	R. Mani Priya	Tamil Ph.D
2	P. RAJALAKSHMI	Tamil Ph.D
3	P. SATHIYAPRIYA	Tamil Ph.D
4	R. Pandiammal	Tamil Ph.D
5	V. Mageshwarani	Tamil Ph.D
6	X. BRASHILLA	English Ph.D
7	R. JASMINE PRINCY	English Ph.D
8	J. Joy Ingrid	English Ph.D
9	K. Anukala	English Ph.D
10	K. Shajitha	Commerce Ph.D.
11	N. Sagayavan?	Commerce Ph.D
12		



Criterion : IV- Infrastructure and Learning Resources

Metric : 4.2.1 - Library
Infrastructure and facilities

Year : 2015 - 2020



RESEARCH SCHOLARS ORIENTATION PROGRAM

12TH JANUARY 2019

ORIENTATION: MRS. C. SUJATHA
LIBRARIAN

M.PHIL

SE.NO.	NAME	MAJOR
1	A. Rajeshwari	English Literature
2	S.P. Divyapalashmi	English
3	M. Vaishnavi	English
4	M. Sugapriya	English Literature
5	C. GIRIJA	English Literature
6	R. SUBASHREE	English Literature
7	S. ABHIRVA	Eng. Literature
8	S. Jothi Alayara	English Lit.
9	S. Nisha Pandian	English Literature
10	T. Deepa Foster	M.Phil (Com)
11	S. Meena Yashini	M.Phil [Commerce]
12	K. Thirya Vanmathi	M.Phil [Comm]
13	P. S. Boonika	Mphil [maths]
14	M. Nandhini	M. Phil [maths]
15		

I PG ORIENTATION PROGRAM

27-29TH JUNE 2018

ORIENTATION: MRS. C. SUJATHA
LIBRARIAN

NAME OF THE CLASS REPRESENTATIVES

SE.NO.	NAME	MAJOR	NO.OF STUDENTS IN THE CLASS
1	D. Deepa	T. N.com	25
2	S. Soumya	T. M.Sc. HNN	11
3	M. Jothi	T. MSW	17
4	S. Barkavi	T - Tamil	7
5	S. Alisha	T-M.com (CA)	25
6	P. Supaldi Sebastina	D. M. sc. phy	25
7	D. Na	T. M. A. H&E	15
8	S. A. Shikari	T. m. sc. chem	30
9	T. Esther Sheela	T. M. Sc. Zoo	23
10	K. Pavithra	T. M. A. Eco.	25
11	Gr. Archana	T. M. Sc. Maths	42
12			



Criterion : IV- Infrastructure and Learning Resources

Metric : 4.2.1 - Library
Infrastructure and facilities

Year : 2015 - 2020



II PG ORIENTATION PROGRAM

20-23RD JUNE 2018

ORIENTATION: MRS.C. SUJATHA
LIBRARIAN

NAME OF THE CLASS REPRESENTATIVES

SE.NO.	NAME	MAJOR	NO.OF STUDENTS IN THE CLASS
1	R. Manisha S.T.Bhuvaneshwari	II - M.A English	101
2	P. Dhruva Bharathi	II - M.Sc., HNAN	16
3	V.KRIPA and TJHNIKA	I MA English	42
4	Mahima.R	II MSW	24
5	S. Mahalakshmi.	III M.Sc-Maths	53
6	K. Nirmala	II M.A.History	3
7	A.shyamala devi	II M.COM	32
8	R.Ambika	II M.com(A)	31
9	N. Sobitha	II MA Tamil	15
10	S Aafim Hajarana	II Msc phy	27
11	B. Beonica	II M.Sc Chem.	28
12	B.S. Deepa Laxmi	II Zoology MSc	18
13	P. Meena	II - M.A. Eco.	17

I PG ORIENTATION PROGRAM

27-29TH JUNE 2018

ORIENTATION: MRS. C. SUJATHA
LIBRARIAN

NAME OF THE CLASS REPRESENTATIVES

SE.NO.	NAME	MAJOR	NO.OF STUDENTS IN THE CLASS
1	R. Deepa	I. N.com	25
2	S. Soumya	I. M.Sc. HNAN	11
3	M. Jothi	I MSW	17
4	S. Barkavi	I - Tamil	7
5	S. Alisha	I - M.com (CA)	25
6	P. Supaldi Sebastina	II M. sc phy	25
7	Daiva	I M.A. H&A	5
8	S.A. Shivani	I msc. Chem	30
9	J. Esther Sheela	I. M.Sc. Zoo	23
10	K. Pavithra	I. M.A. Eco.	25
11	G. Archana	I. M.Sc. Maths	42
12			



Criterion : IV- Infrastructure and Learning Resources

Metric : 4.2.1 - Library
Infrastructure and facilities

Year : 2015 - 2020



I UG ORIENTATION PROGRAM

3 - 12TH JULY 2018

ORIENTATION: MRS. S. EMELDA DAISY
MRS. P. SENTHIL VADIVU

REGULAR

NAME OF THE CLASS REPRESENTATIVES

SE.NO.	NAME	MAJOR	NO.OF STUDENTS IN THE CLASS
1	G. Nithya	I - BA History	45
2	A. Anala Rja	I - BSc Computer Science	41
3	K.K.G. Sundariga	I - B.Com	68
4	M. Deepa Sakthi Sri	I - BSc Home Science	42
5	A. Madan Bowriciya	I - B.Sc Mathematics	68
6	S. Sabina Hassan	I - B.A. English	67
7	S. Sakthigopriya	I - B.A. Tamil	
8	V. Sakthya	I - BSc Zoology	84
9	D. Sarojini	I - B.A. Economics	67
10	R. Ashwarya	I - BSc Chemistry	40
11	M. Pra deepa	I - BSc Physics	50
12			
13			

I UG ORIENTATION PROGRAM

3 - 12TH JULY 2018

ORIENTATION: MRS. S. EMELDA DAISY
MRS. P. SENTHIL VADIVU

SELF FINANCE

NAME OF THE CLASS REPRESENTATIVES

SE.NO.	NAME	MAJOR	NO.OF STUDENTS IN THE CLASS
1	J. Reyana	I - BBA	68
2	T. Sakthiyarathi	I - Itat	35
3	S. yagunwari	I BCOM CA 'A'	43
4	K. uma Maheswari	I Bcom CA 'B'	45
5	S. ukshaya vishali	I - Journalism	18
6			
7			
8			
9			
10			
11			
12			
13			