



**Criterion** : II – Teaching – Learning and Evaluation

**Metric** : 2.5.3 - IT integration in the examination procedures

**Year** : 2015 - 2020



## FATIMA COLLEGE - ENTERPRISE RESOURCE PLANNING (ERP)

### PRINCIPAL'S LOGIN

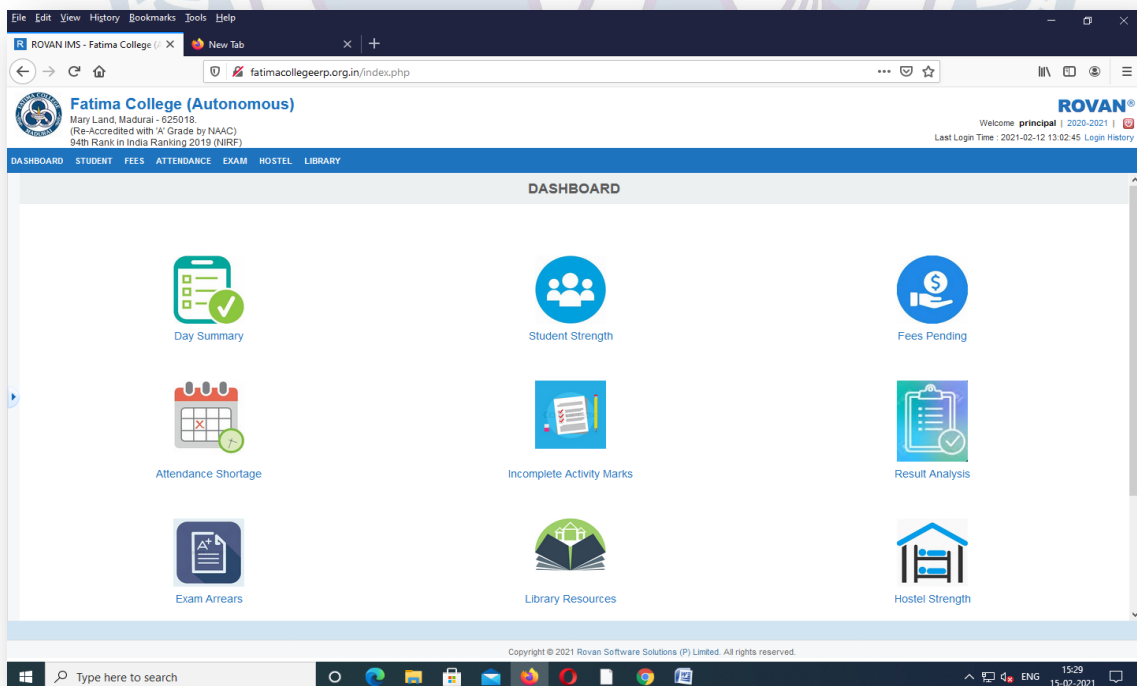
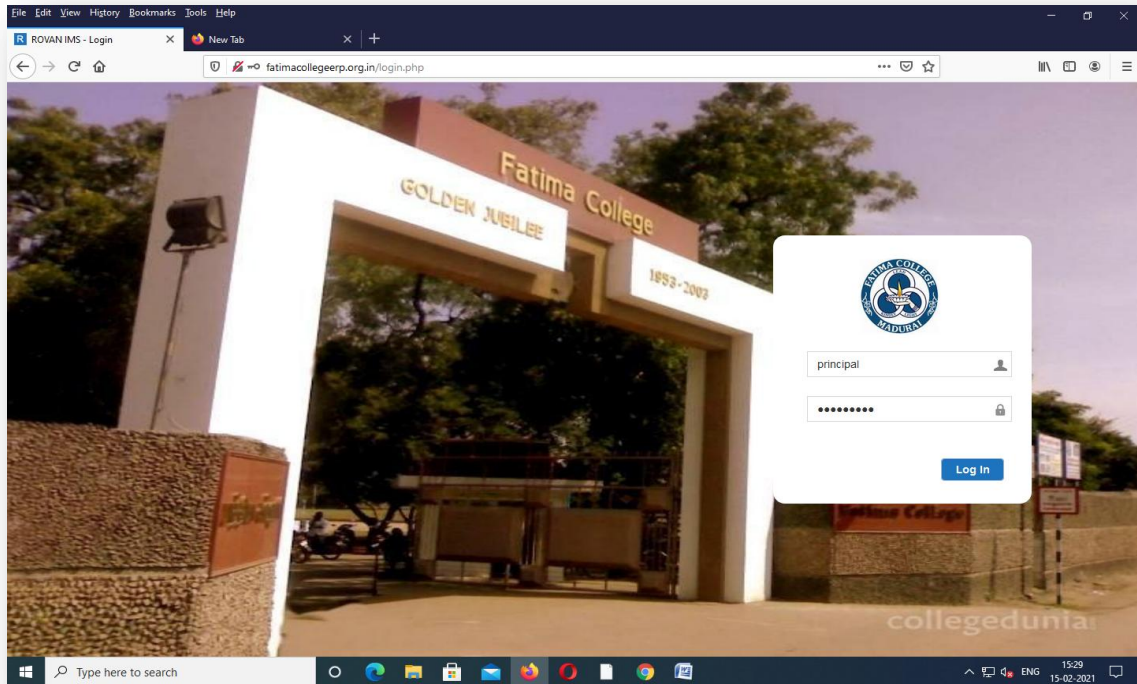



**Criterion** : II – Teaching – Learning and Evaluation

**Metric** : 2.5.3 - IT integration in the examination procedures

**Year** : 2015 - 2020



## STUDENT LOGIN

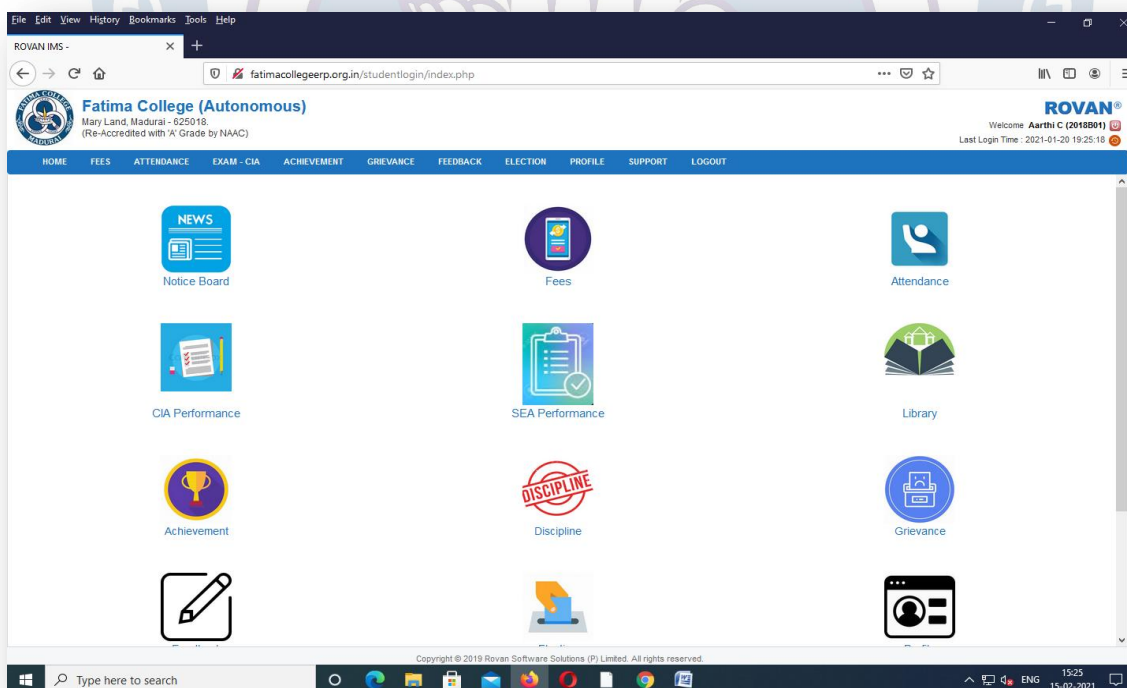
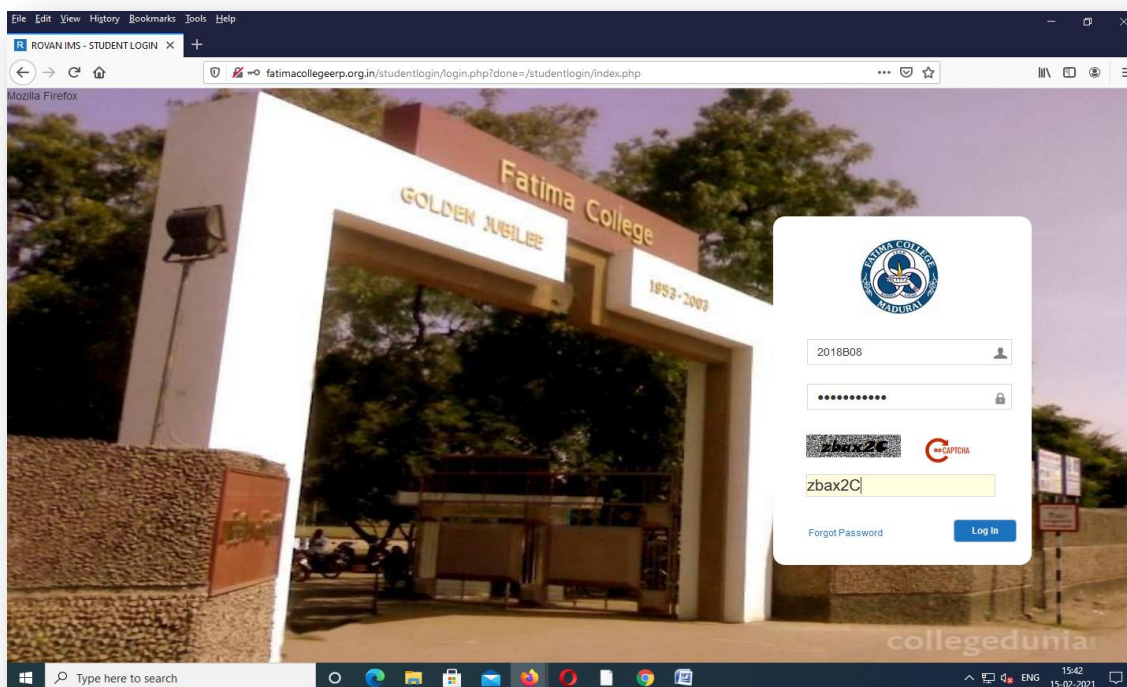



**Criterion** : II – Teaching – Learning and Evaluation

**Metric** : 2.5.3 - IT integration in the examination procedures

**Year** : 2015 - 2020



## HOD'S LOGIN – ASSIGNING COURSE COORDINATOR

fatimacollegeerp.org.in

Not secure | fatimacollegeerp.org.in

**Fatima College (Autonomous)**  
Mary Land, Madurai - 625018  
(Re-Accredited with 'A' Grade by NAAC)

Welcome B. Chandirika.(F05CA001) | 2019-2020 |

**DASHBOARD ATTENDANCE EXAM**

### COURSE COORDINATOR

\*Batch 2018-2021

\*Programme Master of Computer Applications

\*Section A

\*Semester Fourth Semester

\*Class Advisor S. Mary Helan Felista

Coordinator Details

S.No	Course	Coordinator
1	19MCA401 - Compiler Design	P. Nancy Vincentina Mary.
2	19MCA402 - Mobile Application Development	B. Usha .
3	19MCA403 - Programming in Python	S. Jeba Priya .
4	19MCA404 - Lab VII - Mobile Application Development	B. Usha .
5	19MCA405 - Lab VIII- Python Programming	S. Jeba Priya .
6	19MCA406 - Skill Based Lab IV - Software Testing Tools	S. Mary Helan Felista .
7	19MCA407 - Soft Skills IV - Technical Aptitude	S. Mary Helan Felista .
8	19MCA408 - Comprehensive Viva - IV	B. Chandirika.
9	19MCA409 - Live Project	B. Chandirika.

Save Close

Copyright © 2020 Rovam Software Solutions (P) Limited. All rights reserved.

5:05 PM  
27-02-2020

## HOD'S LOGIN – CREATION OF ACTIVITY RECORDS

fatimacollegeerp.org.in

Not secure | fatimacollegeerp.org.in

**Fatima College (Autonomous)**  
Mary Land, Madurai - 625018  
(Re-Accredited with 'A' Grade by NAAC)

Welcome B. Chandirika.(F05CA001) | 2019-2020 |

**DASHBOARD ATTENDANCE EXAM**

### CREATE ACTIVITY RECORDS

Search by the criteria below :

Academic Year 2019-2020 Programme Level PG Pattern Pattern3

Odd / Even Even Activity Mid-Sem Batch 2018-2021 Search

Academic Year	Odd / Even	Programme Level	Pattern	Activity	Batch	Programme	Semester
2019-2020	Even	PG	Pattern3	Mid-Sem	2018-2021	Master of Computer Applications	4SEM

1 records found. First Prev Displaying page 1 of 1 Next Last

68.183.247.2/fatima/exam/crt\_act\_rec.php?do=modify&edit\_year\_cd=2019-2020&edit\_sem\_type=E&edit\_programme\_level\_cd=PG&edit\_exam\_act\_cd=MID&edit\_batch\_no=2018-2021...

5:06 PM  
27-02-2020



**Criterion** : II – Teaching – Learning and Evaluation

**Metric** : 2.5.3 - IT integration in the examination procedures

**Year** : 2015 - 2020



## HOD'S LOGIN – CREATION OF ACTIVITY RECORDS

fatimacollegeerp.org.in

Not secure | fatimacollegeerp.org.in

**Fatima College (Autonomous)**  
Mary Land, Madurai - 625018  
(Re-Accredited with 'A' Grade by NAAC)

Welcome B. Chandirika (F05CA001) | 2019-2020 |

**ROVAN®**

DASHBOARD ATTENDANCE EXAM

### CREATE ACTIVITY RECORDS

\*Academic Year 2019-2020 \*Batch 2018-2021 \*Mark Entry Starting Dt 22-02-2020  
 \*Odd/Even Even \*Pattern Pattern3 \*Mark Entry Closing Dt 11-03-2020  
 \*Programme Level PG \*Activity Mid-Sem

**View**

S.No	Programme	Semester	Course	Conducted Mark	Pass Mark	Converted Mark
1	Master of Computer Applications	4SEM	19MCA401 - Compiler Design	45	0	15
2	Master of Computer Applications	4SEM	19MCA402 - Mobile Application Development	45	0	15
3	Master of Computer Applications	4SEM	19MCA403 - Programming in Python	45	0	15
4	Master of Computer Applications	4SEM	19MCA407 - Soft Skills IV - Technical Aptitude	45	0	15

**Create Activity Records** **Close**

Copyright © 2020 Rovani Software Solutions (P) Limited. All rights reserved.

5:07 PM  
27-02-2020

fatimacollegeerp.org.in

Not secure | fatimacollegeerp.org.in

**Fatima College (Autonomous)**  
Mary Land, Madurai - 625018  
(Re-Accredited with 'A' Grade by NAAC)

Welcome B. Chandirika (F05CA001) | 2019-2020 |

**ROVAN®**

DASHBOARD ATTENDANCE EXAM

### CREATE ACTIVITY RECORDS

\*Academic Year 2019-2020 \*Batch 2019-2022 \*Mark Entry Starting Dt 22-02-2020  
 \*Odd/Even Even \*Pattern Pattern3 \*Mark Entry Closing Dt 11-03-2020  
 \*Programme Level PG \*Activity Mid-Sem

**View**

S.No	Programme	Semester	Course	Conducted Mark	Pass Mark	Converted Mark
1	Master of Computer Applications	2SEM	19MCA201 - Data Structures and Algorithms	45	0	15
2	Master of Computer Applications	2SEM	19MCA204 - Object Oriented Programming in C++	45	0	15
3	Master of Computer Applications	2SEM	19MCA203 - Relational Database Management Systems	45	0	15
4	Master of Computer Applications	2SEM	19MCA208 - Soft Skills II-Colloquium	45	0	15
5	Master of Computer Applications	2SEM	19MCA202 - Software Engineering	45	0	15

**Create Activity Records** **Close**

Copyright © 2020 Rovani Software Solutions (P) Limited. All rights reserved.

5:08 PM  
27-02-2020





**Criterion** : II – Teaching – Learning and Evaluation

**Metric** : 2.5.3 - IT integration in the examination procedures

**Year** : 2015 - 2020



## STAFF'S LOGIN

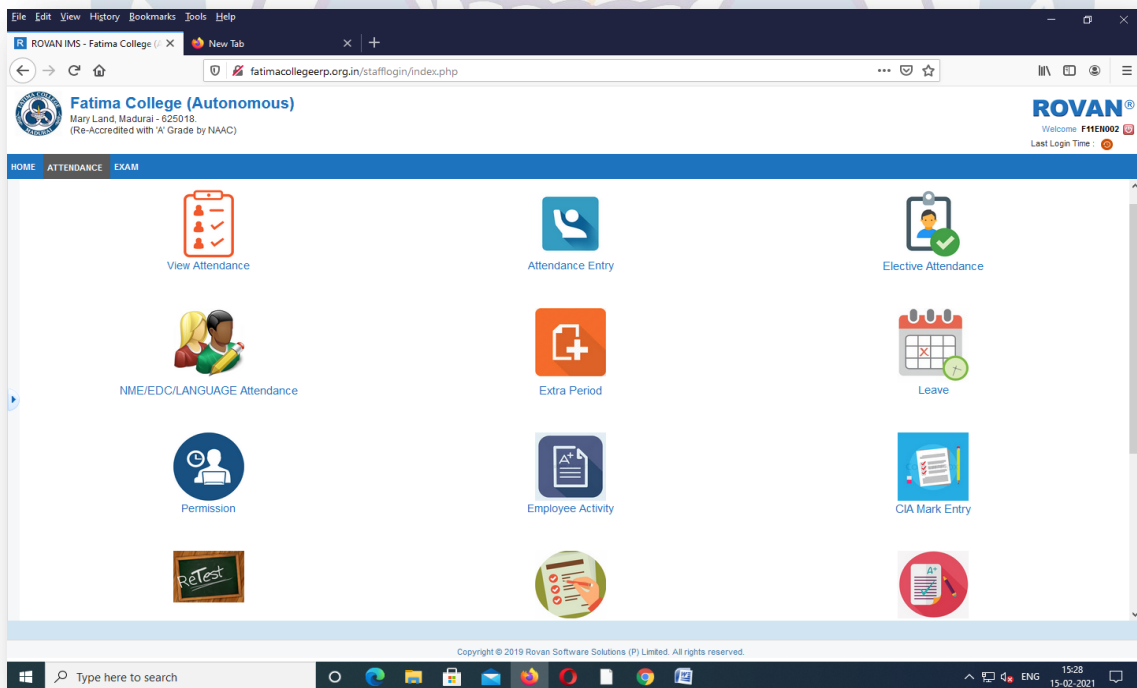
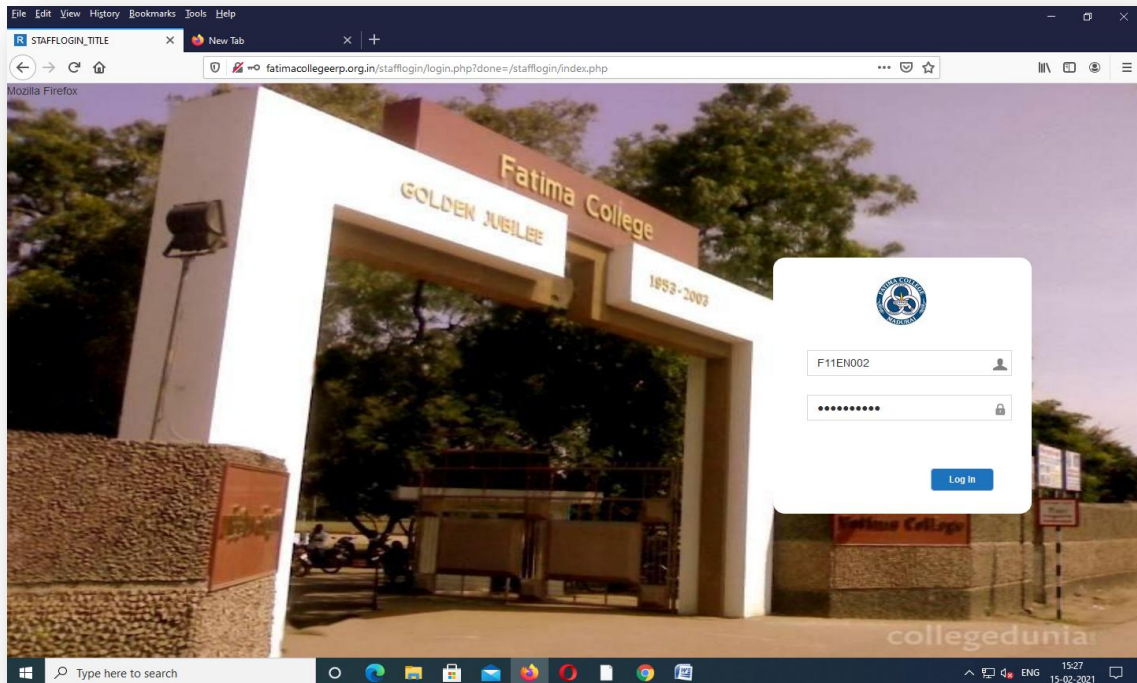



**Criterion : II – Teaching – Learning and Evaluation**

**Metric : 2.5.3 - IT integration in the examination procedures**

**Year : 2015 - 2020**



## ATTENDANCE ENTRY

fatimacollegeerp.org.in/stafflogin/index.php#

**Fatima College (Autonomous)**  
Mary Land, Madurai - 625018  
(Re-Accredited with 'A' Grade by NAAC)

**ROVAN®**  
Welcome F11EN002  
Last Login Time: 01-03-2021

HOME ATTENDANCE EXAM

Internal Mark

**NME / EDC / LANGUAGE ATTENDANCE ENTRY**

\*Staff Mrs. R. Saktheshwari \*Period 2  
\*Date 01-02-2021 \*Team 19E2LB2 A  
\*Programme Level UG \*Course 19E2LB2 A - ENGLISH FOR EFFECTIVE COMMUNIC  
\*Batch 2020-2023 Remarks  
\*Semester Second Semester

Uncheck the name of the students who were absent and save.

Present	Roll No.	Name	Programme	Section	Absent Periods
<input checked="" type="checkbox"/>	2020C04	ALLWINA JENCY S	B.Sc (Chemistry)	A	
<input checked="" type="checkbox"/>	2020C15	GNANAJASMINE J	B.Sc (Chemistry)	A	
<input checked="" type="checkbox"/>	2020C19	INFANTA SAGAYA SHALINI J	B.Sc (Chemistry)	A	
<input checked="" type="checkbox"/>	2020A13	ARULMARY M	B.Com	A	
<input checked="" type="checkbox"/>	2020A21	DOLBIN DEVA URSHIKA L	B.Com	A	
<input checked="" type="checkbox"/>	2020A31	JRUTHAYA NANCY V	B.Com	A	
<input checked="" type="checkbox"/>	2020A38	JEYA MISTIKA S	B.Com	A	
<input checked="" type="checkbox"/>	2020A40	JUDYINFANTA S	B.Com	A	
<input checked="" type="checkbox"/>	2020A41	KAVIYA T	B.Com	A	
<input checked="" type="checkbox"/>	2020A54	PRIYADHARSHINI R	B.Com	A	
<input checked="" type="checkbox"/>	2020A61	SHARLI SILVIA J	B.Com	A	
<input checked="" type="checkbox"/>	2020B16	JEYA PRIYA T	B.Sc (Computer Science)	A	
<input checked="" type="checkbox"/>	2020E02	AKILA B	B.A (Economics)	A	
<input checked="" type="checkbox"/>	2020E11	NEEDHA C	B.A (Economics)	A	

Copyright © 2019 Rovani Software Solutions (P) Limited. All rights reserved.

## COURSE SELECTION

fatimacollegeerp.org.in

**Fatima College (Autonomous)**  
Mary Land, Madurai - 625018  
(Re-Accredited with 'A' Grade by NAAC)

**ROVAN®**  
Welcome (coadmin) | 2019-2020

ATTENDANCE EXAM MASTER

Exam  
Course  
Internal Activity

**COURSE**

Search by the criteria below  
Course Code Short Name  
Course Name Search

Code	Name	Short Name	Internal Marks	Type
PG3AE11	FINANCIAL ECONOMICS	PG3AE11	Yes	Theory
GEN	General	General	Yes	Theory
19Z1ACC1	ALLIED CHEMISTRY - I	19Z1ACC1	Yes	Theory
19N1ACC1	ALLIED CHEMISTRY - I	19N1ACC1	Yes	Theory
19AC1CC2	BUSINESS COMMUNICATION	19AC1CC2	Yes	Theory
19J1CC2	LAB-I PROGRAMMING IN C	19J1CC2	Yes	Practical
19A1CC2	BUSINESS COMMUNICATION	19A1CC2	Yes	Theory
19J1ACG1	DISCRETE MATHEMATICS	19J1ACG1	Yes	Theory
19J1NME1	NME-I MULTIMEDIA LAB FLASH	19J1NME1	Yes	Theory
19I1ACG1	DISCRETE MATHEMATICS	19I1ACG1	Yes	Theory
19PG1B2	DISTRIBUTED OPERATING SYSTEMS	19PG1B2	Yes	Theory
19PGIT04	DISTRIBUTED OPERATING SYSTEMS	19PGIT04	Yes	Theory
JM3CP3	BROADCAST JOURNALISM	JM3CP3	Yes	Practical

Copyright © 2020 Rovani Software Solutions (P) Limited. All rights reserved.

Thursday, February 27, 2020 4:14 PM 27-02-2020



**Criterion** : II – Teaching – Learning and Evaluation

**Metric** : 2.5.3 - IT integration in the examination procedures

**Year** : 2015 - 2020



## INTERNAL ACTIVITY – MASTER

**INTERNAL ACTIVITY**

Code	Name	
WT1	Written Test-I	
WT2	Written Test-II	
ASS	Component-I	
SEM	Component-II	
SE1	Session-I	
SE2	Session-II	
WE1	Weekly-I	
WE2	Weekly-II	
MO1	Monthly-I	
MO2	Monthly-II	
MID	Mid-Sem	
NSC	Non-Scholastic	
PSE	Seminar	
WKY	Weekly	
MLY	Monthly	
FIT	Practical	

16 records found. First Prev Displaying page 1 of 1 Next Last

## INTERNAL ACTIVITY SETTINGS

**INTERNAL ACTIVITY SETTINGS**

\*Academic Year: 2019-2020 \*Batch: 2018-2021 \*Mark Entry Starting Dt: 27-02-2020  
 \*Odd/Even: Even \*Pattern: Pattern3 \*Mark Entry Closing Dt: 23-03-2020  
 \*Programme Level: PG \*Activity: --- Select ---  
 \*Conducted Mark: \*Pass Mark: View Assign

Regular Course :

S.No	Programme	Semester	Conducted Mark	Pass Mark	Converted Mark
1					

Nme Course :

S.No	Course	Semester	Conducted Mark	Pass Mark	Converted Mark
1					

Save Close



**Criterion : II – Teaching – Learning and Evaluation**

**Metric : 2.5.3 - IT integration in the examination procedures**

**Year : 2015 - 2020**



fatimacollegeerp.org.in

Not secure | fatimacollegeerp.org.in

**Fatima College (Autonomous)**  
Mary Land, Madurai - 625018.  
(Re-Accredited with 'A' Grade by NAAC)

Welcome (coadmin) | 2019-2020 |

**INTERNAL ACTIVITY SETTINGS**

\*Academic Year: 2019-2020 \*Batch: 2018-2021 \*Mark Entry Starting Dt: 22-02-2020  
 \*Odd/Even: Even \*Pattern: Pattern3 \*Mark Entry Closing Dt: 11-03-2020  
 \*Programme Level: PG \*Activity: Monthly-I

\*Conducted Mark: 20 \*Pass Mark: 0 \*Converted Mark: 5

**Pattern3 : Weekly 1 & Weekly 2 (Best), Monthly 1 & Monthly 2 (Add), Mid-sem, NSC, PSC**

**Regular Course :**

S.No	Programme	Semester	Course	Conducted Mark	Pass Mark	Converted Mark
1	Master of Computer Applications	4SEM	19MCA401 - Compiler Design	20	0	5
2	Master of Computer Applications	4SEM	19MCA402 - Mobile Application Development	20	0	5
3	Master of Computer Applications	4SEM	19MCA403 - Programming in Python	20	0	5
4	Master of Computer Applications	4SEM	19MCA407 - Soft Skills IV - Technical Aptitude	20	0	5

**Nme Course :**

S.No	Course	Semester	Conducted Mark	Pass Mark	Converted Mark
1	19MCAGE26 - Cloud Computing	4SEM	20	0	5
2	19MCAGE23 - Digital Image Processing	4SEM	20	0	5

Copyright © 2020 Rovam Software Solutions (P) Limited. All rights reserved.

4:58 PM  
27-02-2020

fatimacollegeerp.org.in

Not secure | fatimacollegeerp.org.in

**Fatima College (Autonomous)**  
Mary Land, Madurai - 625018.  
(Re-Accredited with 'A' Grade by NAAC)

Welcome (coadmin) | 2019-2020 |

**INTERNAL ACTIVITY SETTINGS**

Search by the criteria below :

Academic Year: 2019-2020 Programme Level: UG Pattern: Pattern2  
 Odd / Even: Even Activity: Weekly-I Batch: 2019-2022

**New**

Academic Year	Odd / Even	Programme Level	Pattern	Activity	Batch No
2019-2020	Even	UG	Pattern2	Weekly-I	2019-2022

1 records found. First Prev Displaying page 1 of 1 Next Last

68.183.247.2/fatima/exam/view\_int\_act\_settings.php?page\_no=1&unique\_token=16de1ce26368689684f1610059d8059e2ebb1d0504eb4482cd4cb25883ce6823&aca\_year\_cd=8year\_cd...

5:00 PM  
27-02-2020





**Criterion : II – Teaching – Learning and Evaluation**

**Metric : 2.5.3 - IT integration in the examination procedures**

**Year : 2015 - 2020**



fatimacollegeerp.org.in

Not secure | fatimacollegeerp.org.in

**Fatima College (Autonomous)**  
Mary Land, Madurai - 625018.  
(Re-Accredited with 'A' Grade by NAAC)

Welcome (coadmin) | 2019-2020 |

**INTERNAL ACTIVITY SETTINGS**

\*Academic Year 2019-2020 \*Batch 2019-2022 \*Mark Entry Starting Dt 20-02-2020  
 \*Odd/Even Even \*Pattern Pattern2 \*Mark Entry Closing Dt 11-03-2020  
 \*Programme Level UG \*Activity Weekly-I

\*Conducted Mark 10 \*Pass Mark 0 \*Converted Mark 5

**Pattern2 : Session 1 & Session 2 (Avg), Weekly 1 & Weekly 2 (Best), Monthly 1 & Monthly 2 (Add), Mid-sem, NS**

**Regular Course :**

S.No	Programme	Semester	Course	Conducted Mark	Pass Mark	Converted Mark
1	B.Sc (Chemistry)	2SEM	19C2CC5 - Organic Chemistry -II	10	0	5
2	B.Sc (Chemistry)	2SEM	19C2ACP3 - ALLIED PHYSICS - II	10	0	5
3	B.Sc (Chemistry)	2SEM	19C2CC4 - Inorganic Chemistry -II	10	0	5
4	B.Com	2SEM	19A2CC3 - Financial Accounting	10	0	5
5	B.Com	2SEM	19A2CC2 - Business Mathematics	10	0	5
6	B.Com	2SEM	19A2CC4 - Marketing	10	0	5
7	B.Sc (Computer Science)	2SEM	19B2AC2 - COMPUTER SYSTEM ARCHITECTURE (ALLIED II)	10	0	5
8	B.Sc (Computer Science)	2SEM	19B2CC3 - PROGRAMMING IN C++	10	0	5
9	B.A (Economics)	2SEM	19E2CC3 - Micro Economics II	10	0	5

Copyright © 2020 Rovam Software Solutions (P) Limited. All rights reserved.

5:00 PM  
27-02-2020

## EDIT THE SUBJECT FOR MARK ENTRY

fatimacollegeerp.org.in

Not secure | fatimacollegeerp.org.in

**Fatima College (Autonomous)**  
Mary Land, Madurai - 625018.  
(Re-Accredited with 'A' Grade by NAAC)

Welcome S. Jeba Priya (C15CA001) | 2019-2020 |

**INTERNAL ACTIVITY MARK**

Search Activity Records :  
 Aca. Year --- Select --- Sem. Type --- Select --- View

Aca. Year	Semester	Prog. Level	Activity	Batch	Programme	Sec.	Course
2019-2020	Even	PG	Weekly-I	2018-2021	Master of Computer Applications	A	19MCA403 - Programming in Python
2019-2020	Even	PG	Weekly-I	2019-2022	Master of Computer Applications	A	19MCA201 - Data Structures and Algorithms
2019-2020	Even	PG	Monthly-I	2018-2021	Master of Computer Applications	A	19MCA403 - Programming in Python
2019-2020	Even	PG	Monthly-I	2019-2022	Master of Computer Applications	A	19MCA201 - Data Structures and Algorithms
2019-2020	Even	PG	Mid-Sem	2018-2021	Master of Computer	A	19MCA403 - Programming in Python

68.183.247.2/fatima/exam/act\_mark\_entry.php?do=modify&from=DASHBOARD&edit\_year\_cd=2019-2020&edit\_sem\_type=E&edit\_programme\_level\_cd=PG&edit\_exam\_act\_cd=WE1&...

2:58 PM  
28-02-2020



**Criterion** : II – Teaching – Learning and Evaluation

**Metric** : 2.5.3 - IT integration in the examination procedures

**Year** : 2015 - 2020



## INTERNAL MARK ENTRY - INDIVIDUAL STAFF

fatimacollegeerp.org.in

Not secure | fatimacollegeerp.org.in

**Fatima College (Autonomous)**  
Mary Land, Madurai - 625018  
(Re-Accredited with 'A' Grade by NAAC)

Welcome S. Jeba Priya .(C15CA001) | 2019-2020 |

**ROVAN®**

DASHBOARD ATTENDANCE EXAM

### ACTIVITY MARK

\*Academic Year 2019-2020 \*Semester Fourth Semester \*Max. Mark 20 \*Pass Mark 0

\*Batch 2018-2021 \*Activity Monthly-I \*Converted To 10

\*Programme Master of Computer Applications \*Course 19MCA403 - Programming in Python \*Entered Date 28-02-2020

\*Section A \*Coordinator S. Jeba Priya . \*Exam Date 05-02-2020

Uncheck the name of the students who were absent.

Present	S.No.	Roll No.	Student	Obtained Mark	Converted Mark	Remarks
<input checked="" type="checkbox"/>	1	2018MCA01	NAGAPAVITHRA N	12.5	6.25	
<input checked="" type="checkbox"/>	2	2018MCA02	SNEHA V	17	8.5	
<input checked="" type="checkbox"/>	3	2019MCA02L	ATCHAYA S	8	4	
<input checked="" type="checkbox"/>	4	2019MCA03L	BAVATHARANI R	14.5	7.25	
<input checked="" type="checkbox"/>	5	2019MCA04L	BHUVANESHWARI D	16	8	
<input checked="" type="checkbox"/>	6	2019MCA05L	DHANUSHYA PRABHA J	2	1	
<input checked="" type="checkbox"/>	7	2019MCA06L	DHEVIBHALAA S	4	2	
<input type="checkbox"/>	8	2019MCA08L	KARPAGAVALLI S			
<input checked="" type="checkbox"/>	9	2019MCA09L	KAVIYA M	17.5	8.75	
<input checked="" type="checkbox"/>	10	2019MCA10L	MEENA N N	14	7	
<input checked="" type="checkbox"/>	11	2019MCA11L	MONIKA D	10	5	
<input checked="" type="checkbox"/>	12	2019MCA12L	NANTHINI K	11.5	5.75	
<input checked="" type="checkbox"/>	13	2019MCA13L	NIVETHA K	5.5	2.75	
<input checked="" type="checkbox"/>	14	2019MCA14L	PREETHI S	6.5	3.25	

Copyright © 2020 Rovani Software Solutions (P) Limited. All rights reserved.

3:06 PM  
28-02-2020

fatimacollegeerp.org.in

Not secure | fatimacollegeerp.org.in

**Fatima College (Autonomous)**  
Mary Land, Madurai - 625018  
(Re-Accredited with 'A' Grade by NAAC)

Welcome S. Jeba Priya .(C15CA001) | 2019-2020 |

**ROVAN®**

DASHBOARD ATTENDANCE EXAM

### INTERNAL MARK

Search by the criteria below :

Academic Year 2019-2020 Programme Level PG Batch 2018-2021

Odd / Even Even Programme Master of Computer Applications

**Search** **Elective**

Academic Year	Odd / Even	Programme Level	Batch	Programme	Section	Semester
2019-2020	Even	PG	2018-2021	Master of Computer Applications	A	Fourth Ser

1 records found. [First](#) [Prev](#) Displaying page

Copyright © 2020 Rovani Software Solutions (P) Limited. All rights reserved.

2:53 PM  
28-02-2020



**Criterion** : II – Teaching – Learning and Evaluation

**Metric** : 2.5.3 - IT integration in the examination procedures

**Year** : 2015 - 2020



## fatimaexpack - IN-HOUSE SOFTWARE DEVELOPED BY THE OFFICE OF THE CONTROLLER OF EXAMINATION

### SYLLABUS ENTRY

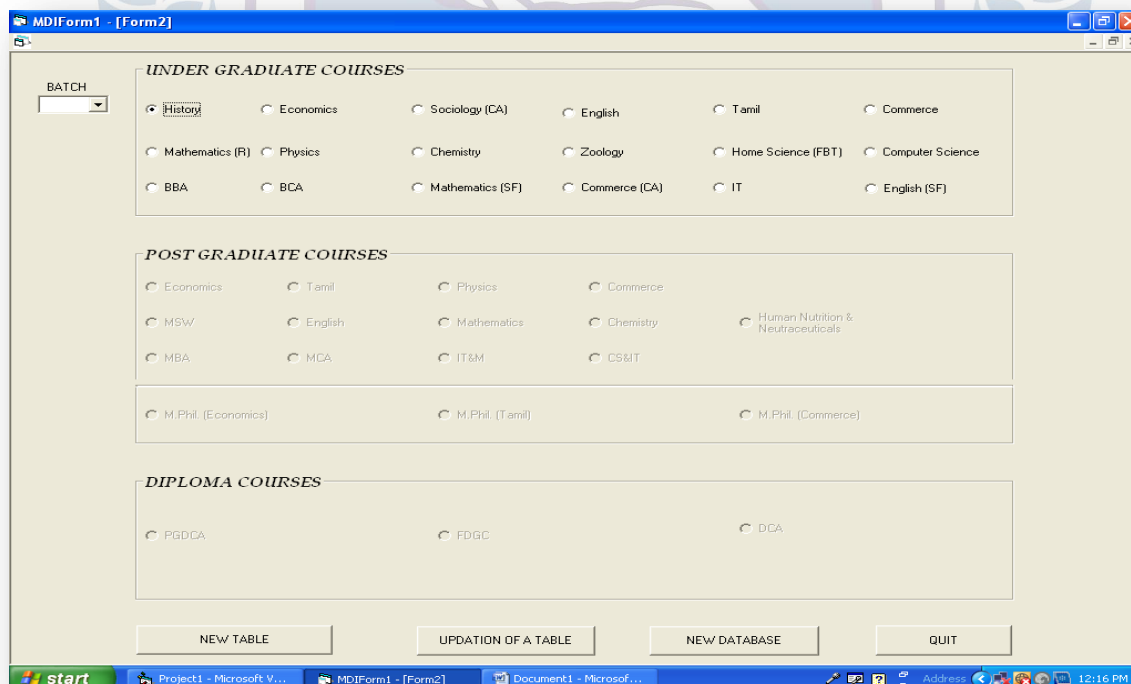



**Criterion** : II – Teaching – Learning and Evaluation

**Metric** : 2.5.3 - IT integration in the examination procedures

**Year** : 2015 - 2020



MDIForm1 - [Form3]

**DETAILS OF THE SYLLABUS – HISTORY**

SEMESTER:  PREVIOUS ENTRY:  BATCH:

PART:  TYPE OF THE PAPER (THEORY (INT+EXT) / PRACTICAL (INT+EXT) / THEORY & PRAC. / INTERNAL ONLY / EXTERNAL ONLY):

SUBJECT CODE:  TITLE OF THE PAPER:

CREDIT:

INTERNAL MARKS DISTRIBUTION

TEST-I:  TEST-II:

COMPONENTS

C1:  C2:  C3:

INTERNAL MARKS:

OFFERED BY OTHER DEPARTMENT:

OPTIONAL / NON-OPTIONAL:

ADDNEW DELETE

UPDATE EDIT

EXIT

EXTERNAL MARKS:  EXTERNAL PASSING MINIMUM:

TOTAL MARKS:  TOTAL PASSING MINIMUM:

start | for naac\_VB PACKAG... | Project1 - Microsoft V... | MDIForm1 - [Form3] | Address | 1:07 PM

## NOMINAL ROLL ENTRY (NEWLY ADMITTED)

Form4

**Select a Course**

☐ History ☐ Economics ☐ Sociology ☐ English ☐ Tamil ☐ Commerce  
☐ Mathematics (R) ☐ Physics ☐ Chemistry ☐ Zoology ☐ Home Science(FBT) ☐ Computer Science  
☐ Mathematics (SF) ☐ B.B.A. ☐ B.C.A. ☐ Commerce(CA) ☐ IT  
☐ M.A. Economics ☐ M.A. Tamil ☐ M.Sc. Physics ☐ M.Com.  
☐ M.Phil.(Economics) ☐ M.Phil.(Tamil) ☐ M.Phil.(Commerce)  
☐ M.B.A. ☐ M.C.A. ☐ M.Sc.(IT&M) ☐ M.Sc.(CS&IT)  
☐ M.A.English ☐ M.S.W. ☐ M.Sc. Mathematics ☐ M.Sc. Chemistry ☐ M.Sc. Human Nut. Neutra.  
☐ P.G.D.C.A. ☐ F.D.G.C. ☐ D.C.A.

**MAJOR:**

REG. NO.

NAME

start | Project1 - Microsoft ... | MDIForm1 - [Form1] | Form4 | Document1 - Micros... | Address | 12:18 PM





**Criterion** : II – Teaching – Learning and Evaluation

**Metric** : 2.5.3 - IT integration in the examination procedures

**Year** : 2015 - 2020



## FILE GENERATION

Creation of Internal and External databases (merging of Nominal Roll and Syllabus tables)



## STRUCTURE OF INTERNAL TABLE

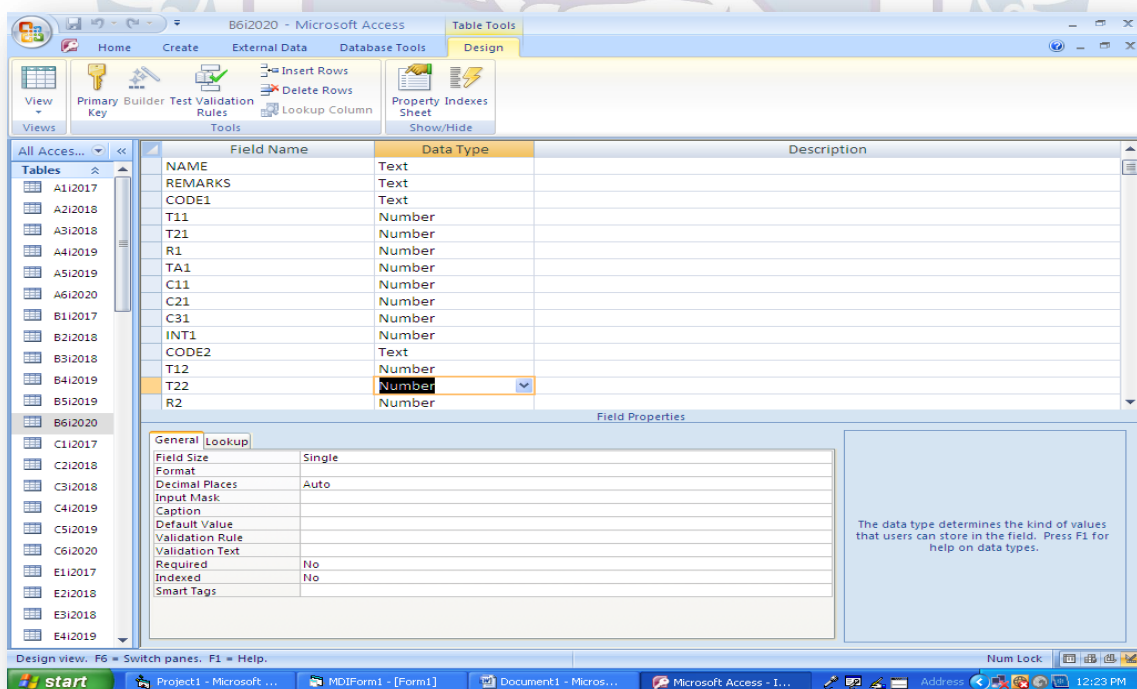



**Criterion** : II – Teaching – Learning and Evaluation

**Metric** : 2.5.3 - IT integration in the examination procedures

**Year** : 2015 - 2020



Form9

INTERNAL MARKS ENTRY FOR SEMESTER Ctrl + Pause to cancel the Process

Select Syllabus F RECORD CHECKING

TEST-I TEST-II RETEST C-I C-II C-III TOTAL

If T1 marks are not entered in the mark register, make zero entry for Examination Nominal Roll printing only.

REG.NO.	NAME OF THE STUDENT	SUB. CODE	T1	T2	RT	TA	C1	C2	TOTAL
<									>

start Microsoft Access - M... Project1 - Microsoft V... MDIForm1 - [Form1] Form9 Address 2:11 PM

## INTERNAL MARKS PROCESSING

MDIForm1 - [Form1]

SYLLABUS NEWLY ADMITTED FILE GENERATION SUPPLEMENTARY CHECK LIST UPDATION PRINT PROCESSING EXCEL WORKSHEET CREATION PROFICIENCY PRIZE QUIT

start Project1 - Microsoft V... MDIForm1 - [Form1] Document1 - Microsof... Address 1:40 PM



**Criterion** : II – Teaching – Learning and Evaluation

**Metric** : 2.5.3 - IT integration in the examination procedures

**Year** : 2015 - 2020

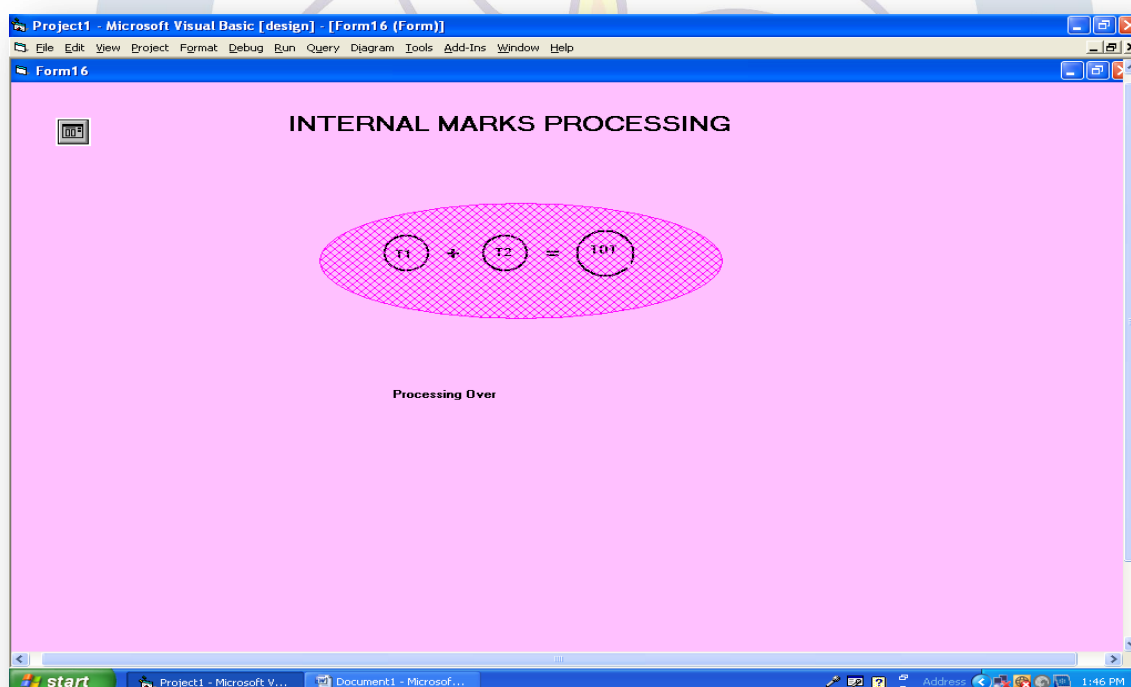
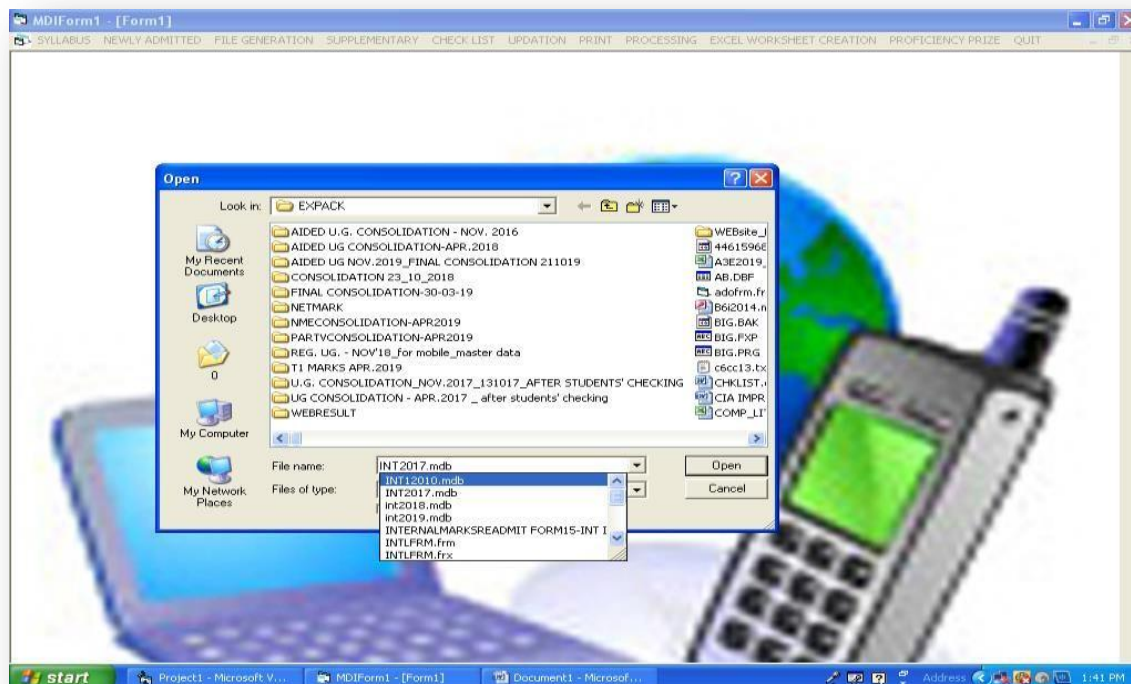



**Criterion** : II – Teaching – Learning and Evaluation

**Metric** : 2.5.3 - IT integration in the examination procedures

**Year** : 2015 - 2020



## STRUCTURE OF EXTERNAL TABLE

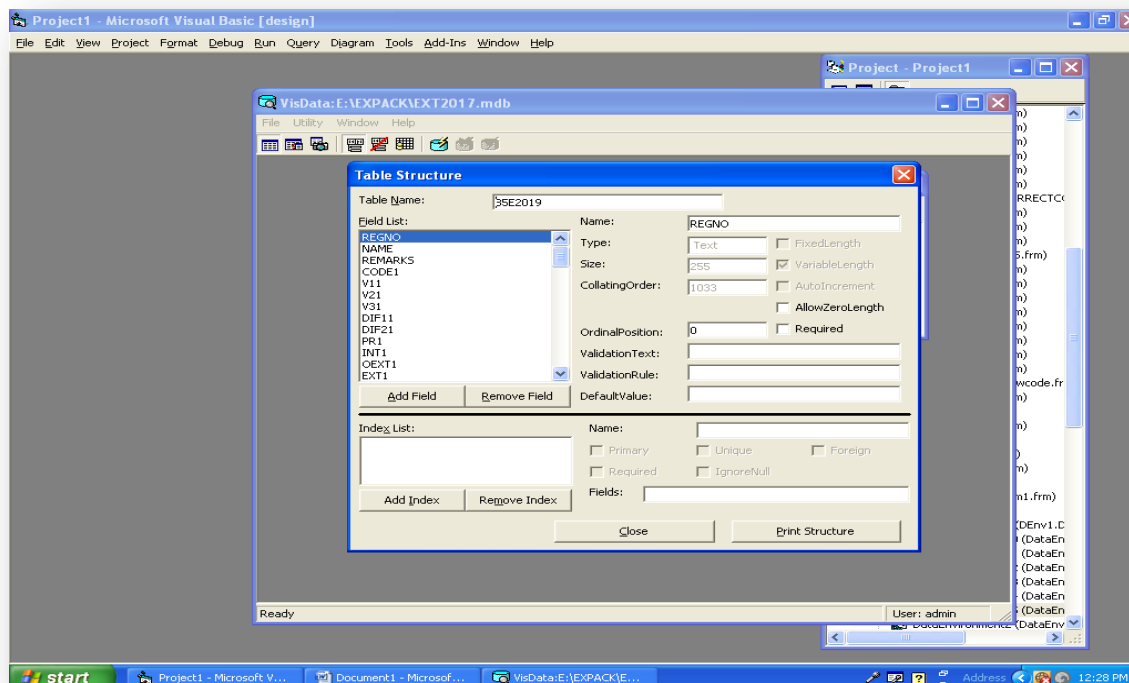

## FOR SUPPLEMENTARY EXAM







**Criterion** : II – Teaching – Learning and Evaluation

**Metric** : 2.5.3 - IT integration in the examination procedures

**Year** : 2015 - 2020



## SUPPLEMENTARY - FILE CREATION



**Criterion** : II – Teaching – Learning and Evaluation

**Metric** : 2.5.3 - IT integration in the examination procedures

**Year** : 2015 - 2020

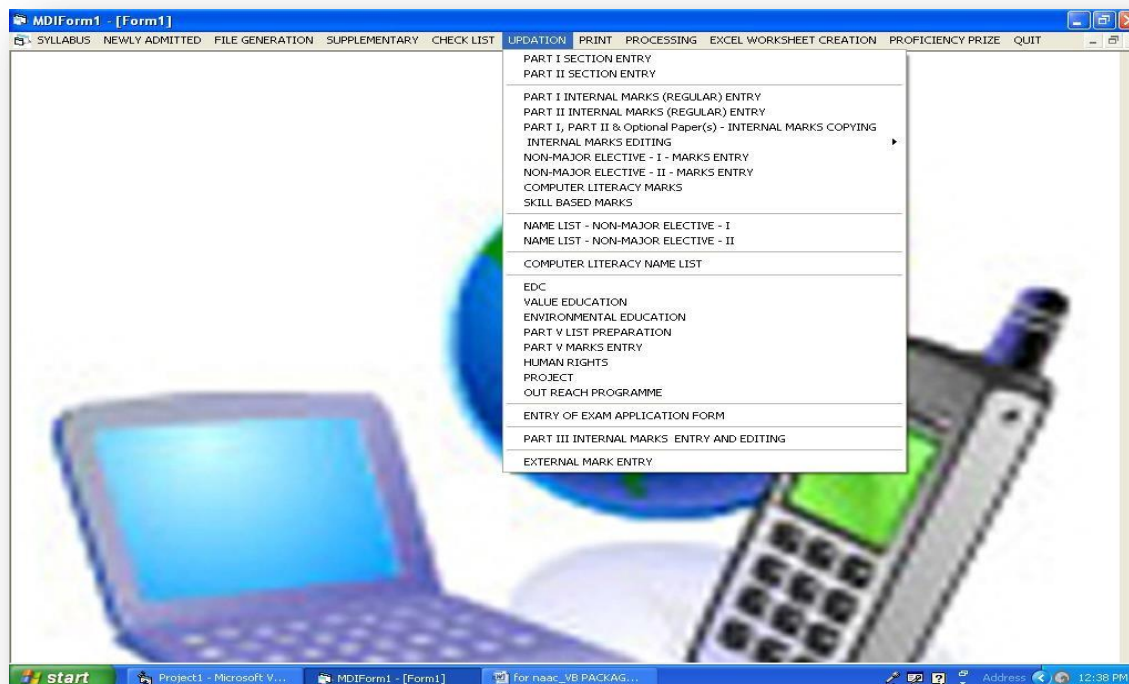

### UPDATION – COPYING THE INTERNAL MARKS

- Transferring the Internal marks from downloaded Excel file to MS access table.

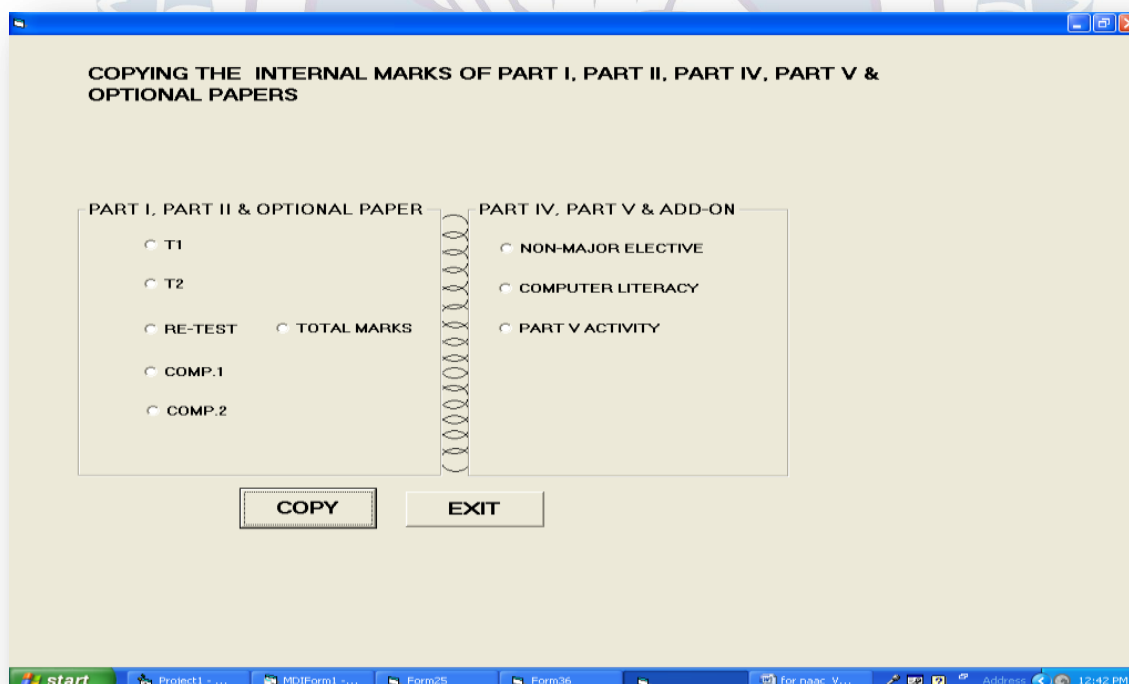



**Criterion** : II – Teaching – Learning and Evaluation

**Metric** : 2.5.3 - IT integration in the examination procedures

**Year** : 2015 - 2020



## UPDATION – EXTERNAL MARK ENTRY

## PRINTING

Printing the details of

- Students list for Part I, Part II, Part III (Optional papers), Part IV & Part V.
- Foil Card & Worksheet
- Exam Nominal Roll
- Semester wise results and Overall Statistics of results
- Mark Sheets



**Criterion** : II – Teaching – Learning and Evaluation

**Metric** : 2.5.3 - IT integration in the examination procedures

**Year** : 2015 - 2020

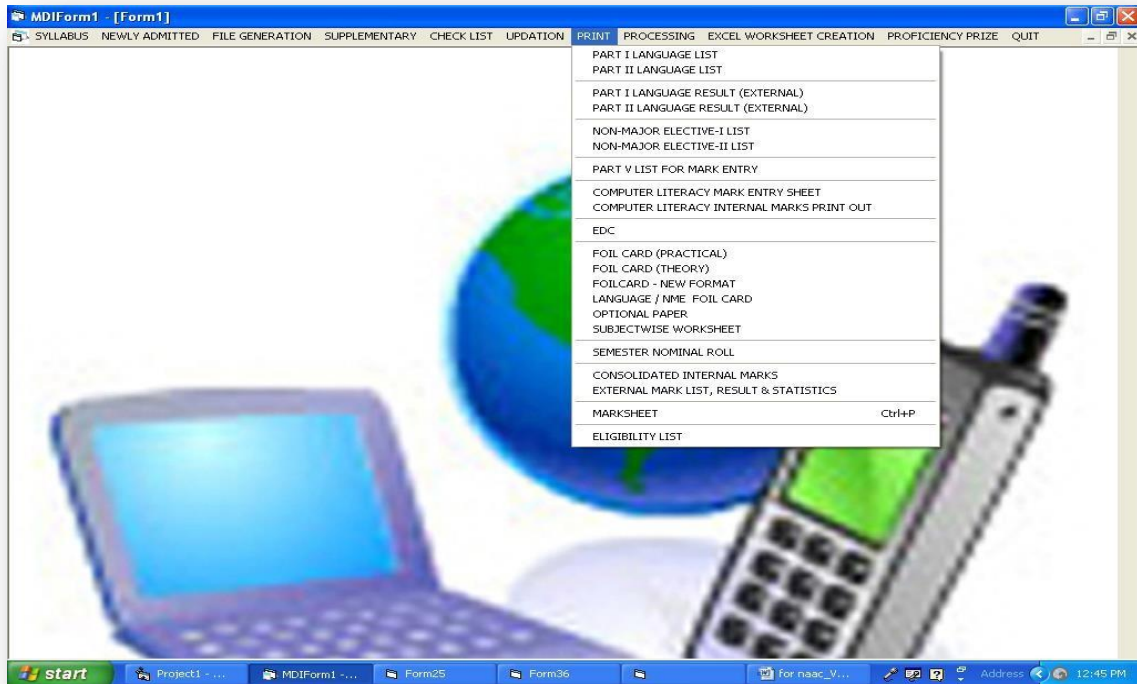

## PRINTING OF MARKSHEET

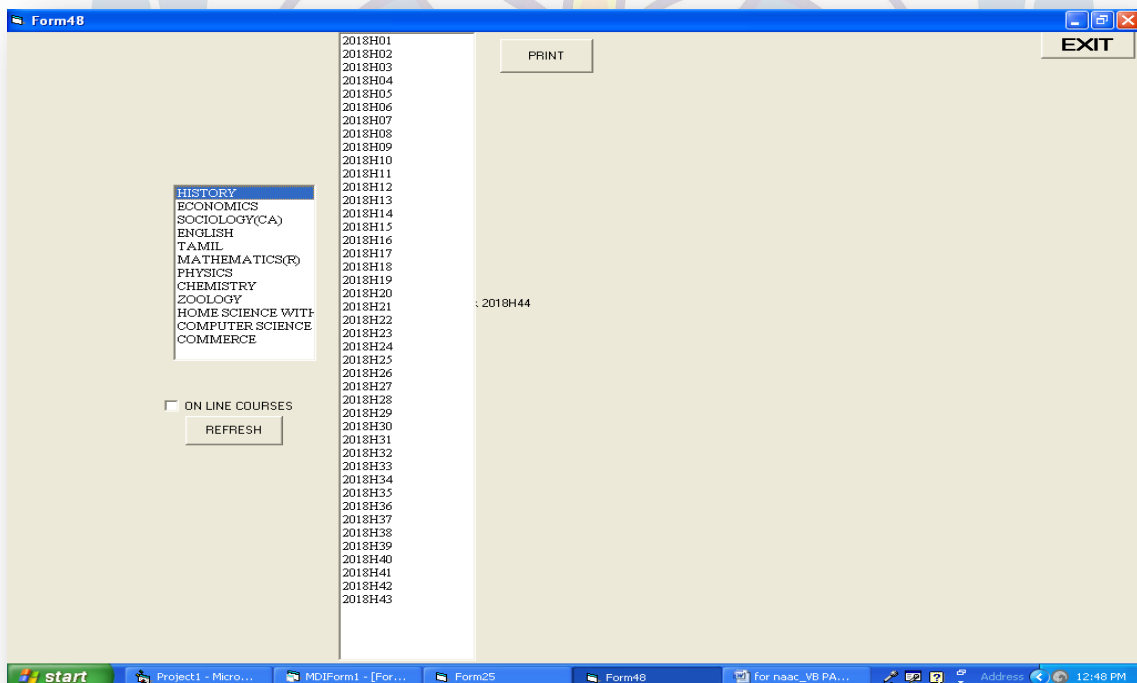





**Criterion : II – Teaching – Learning and Evaluation**

**Metric : 2.5.3 - IT integration in the examination procedures**

**Year : 2015 - 2020**



## SAMPLE MARKSHEET 1

DataReport17

Zoom 50%

B.S.C. DEGREE EXAMINATIONS															
AKSHEELIA SHERIN I															
B.S.C. COMPUTER SCIENCE															
2017B02 NOV. 2019 19.12.2019															
1	I	I	TLC1	PART I LANGUAGE - TAMIL	3	25	75	100	24	66	90	9	O	P	N17
2	I	I	TLC2	PART I LANGUAGE - TAMIL	3	25	75	100	24	56	80	8	D+	P	A18
3	I	I	TLC3	PART I LANGUAGE - TAMIL	3	25	75	100	22	57	79	7.9	D	P	N18
4	I	I	TLC4	PART I LANGUAGE - TAMIL	3	25	75	100	23	66	89	8.9	D++	P	A19
5	I	II	ELC1	PART II LANGUAGE - ENGLISH (BASIC)	3	25	75	100	21	64	85	8.5	D++	P	N17
6	I	II	ELC2	PART II LANGUAGE - ENGLISH (BASIC)	3	25	75	100	20	57	77	7.7	D	P	A18
7	I	II	ELC3	PART II LANGUAGE - ENGLISH	3	25	75	100	15	48	63	6.3	A	P	N18
8	I	II	ELC4	PART II LANGUAGE - ENGLISH	3	25	75	100	17	41	58	5.8	B+	P	A19
9	I	III	B1CC1	PROGRAMMING IN C	5	25	75	100	18	44	62	6.2	A	P	N17
10	I	III	B1CC2	LAB I - PROGRAMMING IN C	3	40	60	100	30	58	88	8.8	D++	P	N17
11	I	III	B1ACP1	DIGITAL PRINCIPLES AND APPLICATIONS	5	25	75	100	21	59	80	8	D+	P	N17
12	I	III	B2CC3	PROGRAMMING IN C++	5	25	75	100	18	38	56	5.6	B+	P	A18
13	I	III	B2CC4	LAB II - PROGRAMMING IN C++	3	40	60	100	39	58	97	9.7	O+	P	A18
14	II	III	B2AC2	COMPUTER SYSTEM ARCHITECTURE	5	25	75	100	17	45	62	6.2	A	P	A18
15	II	III	B3CC5	DATA STRUCTURES AND ALGORITHMS	5	25	75	100	18	50	68	6.8	A+	P	N18
16	II	III	B3CC6	LAB III - DATA STRUCTURES IN C++	3	40	60	100	32	60	92	9.2	O	P	N18
17	III	III	B3ACM1	LINEAR PROGRAMMING	5	25	75	100	21	51	72	7.2	A++	P	N18
18	III	III	B4CC7	RDBMS WITH ORACLE	5	25	75	100	16	51	67	6.7	A+	P	A19
19	IV	III	B4CC8	LAB IV - VISUAL PROGRAMMING	3	40	60	100	28	60	88	8.8	D++	P	A19
20	V	III	B4ACM2	ALGEBRA AND GRAPH THEORY	5	25	75	100	19	64	83	8.3	D+	P	A19
21	V	III	B5CC9	PROGRAMMING IN JAVA	5	25	75	100	18	49	67	6.7	A+	P	N19
22	V	III	B5CC10	OPERATING SYSTEM CONCEPTS	5	25	75	100	20	48	68	6.8	A+	P	N19
23	V	III	B5CC11	LAB V - PROGRAMMING IN JAVA	3	40	60	100	35	50	85	8.5	D++	P	N19
24	V	III	B5CC12	PROJECT - I	3	40	60	100	30	50	80	8	D+	P	N19
25	V	III	B5ME1	SOFTWARE ENGINEERING	5	25	75	100	21	38	59	5.9	B+	P	N19
26	I	IV	Z1NME1	MATERNITY AND CHILD HEALTH	2	50	@	50	32	@	32	6.4	A	P	N17
27	II	IV	L2NME2	ENGLISH FOR COMPETITIVE EXAMS	2	50	@	50	34	@	34	6.8	A+	P	A18
28	III	IV	B5S91	INTRODUCTION TO INTERNET	2	50	50	100	35	36	71	7.1	A++	P	N18
29	IV	IV	B4SB2	HTML	2	50	50	100	29	44	73	7.3	A++	P	A19
30	V	IV	B5SB3	CLIENT SIDE PRG. USING JAVA SCRIPT & CSS	2	50	50	100	40	39	79	7.9	D	P	N19
31	V	V	L4SB4	SERVER SIDE PRG. USING JSP & CSS	2	50	50	100	40	39	79	7.9	D	P	N19
*****															
*****															
*****															
*****															
*****															
*****															
*****															
*****															
*****															
*****															
*****															
*****															
*****															
*****															
*****															
*****															
*****															
*****															
*****															
*****															
*****															
*****															
*****															
*****															
*****															
*****															
*****															
*****															
*****															
*****															
*****															
*****															
*****															
*****															
*****															
*****															
*****															
*****															
*****															
*****															
*****															
*****															
*****															
*****															
*****															
*****															
*****															
*****															
*****															
*****															
*****															
*****															
*****															
*****															
*****															
*****															
*****															
*****															
*****															
*****															
*****															
*****															
*****															
*****															
*****															
*****															
*****															
*****															
*****															
*****															
*****															
*****															
*****															
*****															
*****															
*****															
*****															
*****															
*****															
*****															
*****															
*****															
*****															
*****															
*****															
*****															
*****															
*****															
*****															
*****															
*****															
*****															
*****															
*****															
*****															
*****															
*****															
*****															
*****															
*****															
*****															
*****															
*****															
*****															
*****															
*****															
*****															
*****															
*****															
*****															
*****															
*****															
*****															
*****															
*****															
*****															
*****															
*****															
*****															
*****															
*****															
*****															
*****															
*****															
*****															
*****															
*****															
*****															
*****															
*****															
*****															
*****															
*****															
*****															
*****															
*****															
*****															
*****															
*****															
*****															
*****															
*****															
*****															
*****															
*****															
*****															
*****															
*****															
*****															
*****															
*****															
*****															
*****															
*****															
*****															
*****															
*****															
*****															
*****															
*****															
*****															
*****															
*****															
*****															
*****															
*****															
*****															
*****															
*****															
*****															
*****															
*****															
*****															
*****															
*****															
*****															
*****															
*****															
*****															

## SAMPLE MARKSHEET 2

B.S.C. DEGREE EXAMINATIONS														
AKSHEELIA SHERIN I														
B.S.C. COMPUTER SCIENCE														
2017B02 NOV. 2019 19.12.2019														
I	I	TLC1	PART I LANGUAGE - TAMIL	3	25	75	100	24	66	90	9	O	P	N17
II	I	TLC2	PART I LANGUAGE - TAMIL	3	25	75	100	24	56	80	8	D+	P	A18
III	I	TLC3	PART I LANGUAGE - TAMIL	3	25	75	100	22	57	79	7.9	D	P	N18
IV	I	TLC4	PART I LANGUAGE - TAMIL	3	25	75	100	23	66	89	8.9	D++	P	A19
I	II	ELC1	PART II LANGUAGE - ENGLISH (BASIC)	3	25	75	100	21	64	85	8.5	D++	P	N17
II	II	ELC2	PART II LANGUAGE - ENGLISH (BASIC)	3	25	75	100	20	57	77	7.7	D	P	A18
III	II	ELC3	PART II LANGUAGE - ENGLISH	3	25	75	100	15	48	63	6.3	A	P	N18
IV	II	ELC4	PART II LANGUAGE - ENGLISH	3	25	75	100	17	41	58	5.8	B+	P	A19
I	III	B1CC1	PROGRAMMING IN C	5	25	75	100	18	44	62	6.2	A	P	N17
I	III	B1CC2	LAB I - PROGRAMMING IN C	3	40	60	100	30	58	88	8.8	D++	P	N17
I	III	B1ACP1	DIGITAL PRINCIPLES AND APPLICATIONS	5	25	75	100	21	59	80	8	D+	P	N17
II	III	B2CC3	PROGRAMMING IN C++	5	25	75	100	18	38	56	5.6	B+	P	A18
II	III	B2CC4	LAB II - PROGRAMMING IN C++	3	40	60	100	39	58	97	9.7	O+	P	A18
II	III	B2AC2	COMPUTER SYSTEM ARCHITECTURE	5	25	75	100	17	45	62	6.2	A	P	A18
III	III	B3CC5	DATA STRUCTURES AND ALGORITHMS	5	25	75	100	18	50	68	6.8	A+	P	N18
III	III	B3CC6	LAB III - DATA STRUCTURES IN C++	3	40	60	100	32	60	92	9.2	O	P	N18
III	III	B3ACM1	LINEAR PROGRAMMING	5	25	75	100	21	51	72	7.2	A++	P	N18
IV	III	B4CC7	RDBMS WITH ORACLE	5	25	75	100	16	51	67	6.7	A+	P	A19
IV	III	B4CC8	LAB IV - VISUAL PROGRAMMING	3	40	60	100	28	60	88	8.8	D++	P	A19
IV	III	B4ACM2	ALGEBRA AND GRAPH THEORY	5	25	75	100	19	64	83	8.3	D+	P	A19
V	III	B5CC9	PROGRAMMING IN JAVA	5	25	75	100	18	49	67	6.7	A+	P	N19
V	III	B5CC10	OPERATING SYSTEM CONCEPTS	5	25	75	100	20	48	68	6.8	A+	P	N19
V	III	B5CC11	LAB V - PROGRAMMING IN JAVA	3	40	60	100	35	50	85	8.5	D++	P	N19
V	III	B5CC12	PROJECT - I	2	40	60	100	30	50	80	8	D+	P	N19
V	III	B5ME1	SOFTWARE ENGINEERING	5	25	75	100	21	38	59	5.9	B+	P	N19
I	IV	Z1NME1	MATERNITY AND CHILD HEALTH	2	50	@	50	32	@	32	6.4	A	P	N17
II	IV	L2NME2	ENGLISH FOR COMPETITIVE EXAMS	2	50	@	50	34	@	34	6.8	A+	P	A18
III	IV	B5S91	INTRODUCTION TO INTERNET	2	50	50	100	35	36	71	7.1	A++	P	N18
IV	IV	B4SB2	HTML	2	50	50	100	29	44	73	7.3	A++	P	A19
V	IV	B5SB3	CLIENT SIDE PRG. USING JAVA SCRIPT & CSS	2	50	50	100	40	39	79	7.9	D	P	N19



**Criterion** : II – Teaching – Learning and Evaluation

**Metric** : 2.5.3 - IT integration in the examination procedures

**Year** : 2015 - 2020



**DataReport17**

Zoom 100%

V	IV	BSSB3	CLIENT SIDE PRG. USING JAVA SCRIPT & CSS	2	50	50	100	40	39	79	79	D	P	N 19
V	IV	BSSB4	SERVER SIDE PRG. USING ASP .NET	2	50	50	100	35	33	68	68	A+	P	N 19
II	IV	G2VE1	VALUE EDUCATION	2	100	@	100	77	@	77	7.7	D	P	A 18
IV	IV	G4EE1	ENVIRONMENTAL EDUCATION	2	100	@	100	80	@	80	8	D+	P	A 19
IV	V		N.S.S.	1	100	@	100	93	@	93	9.3	O	P	A 19
<b>ADD ON CREDITS</b>														
II			COMPUTER BASIC HARDWARE & NETWORKING	2	100	@	100	98	@	98	9.8	O+	P	A 18
I			FOUNDATION COURSE - ARTS	3	50	@	50	50	@	50	10	O+	P	N 17
II			FOUNDATION COURSE - SCIENCE	3	50	@	50	50	@	50	10	O+	P	A 18
V			HUMAN RIGHTS	2	100	@	100	76	@	76	7.6	D	P	N 19
<b>&lt;&lt;END OF STATEMENT&gt;&gt;</b>														
<b>MEDIUM OF INSTRUCTION - ENGLISH</b>														
				9	8.5	7.5	6.4	--		8.9	5.8	7.8	7.6	9.3
				8	7.7	6.8	7.2	--		--	--	6.9	7.4	--
				7.9	6.3	7.5	7.1	--						

Pages: 1

start Project1 - ... MDIForm1 - ... Form25 Form48 DataReport17 for naac\_V... Address 12:58 PM

### EXCEL WORKSHEET CREATION

- Consolidated internal marks entry by the department staffs.
- Forwarding consolidated internal marks to the students' mobile for checking by the Controller's office.
- Publication of End Semester results through mobile and on web site.





**Criterion** : II – Teaching – Learning and Evaluation

**Metric** : 2.5.3 - IT integration in the examination procedures

**Year** : 2015 - 2020



**SOFTWARE DEVELOPED BY THE STUDENTS OF COMPUTER SCIENCE TO PREPARE INVIGILATORS' LIST FOR SEMESTER EXAMINATION**

### EXAM INVIGILATOR'S LIST HOMEPAGE

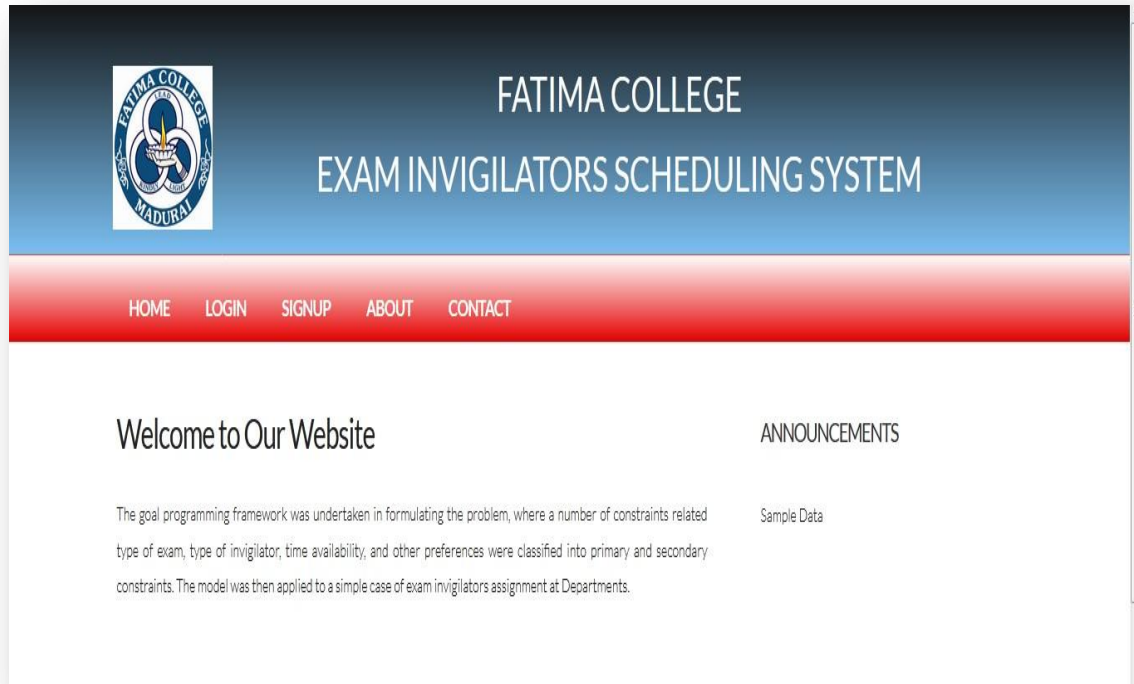

### LOGIN PAGE

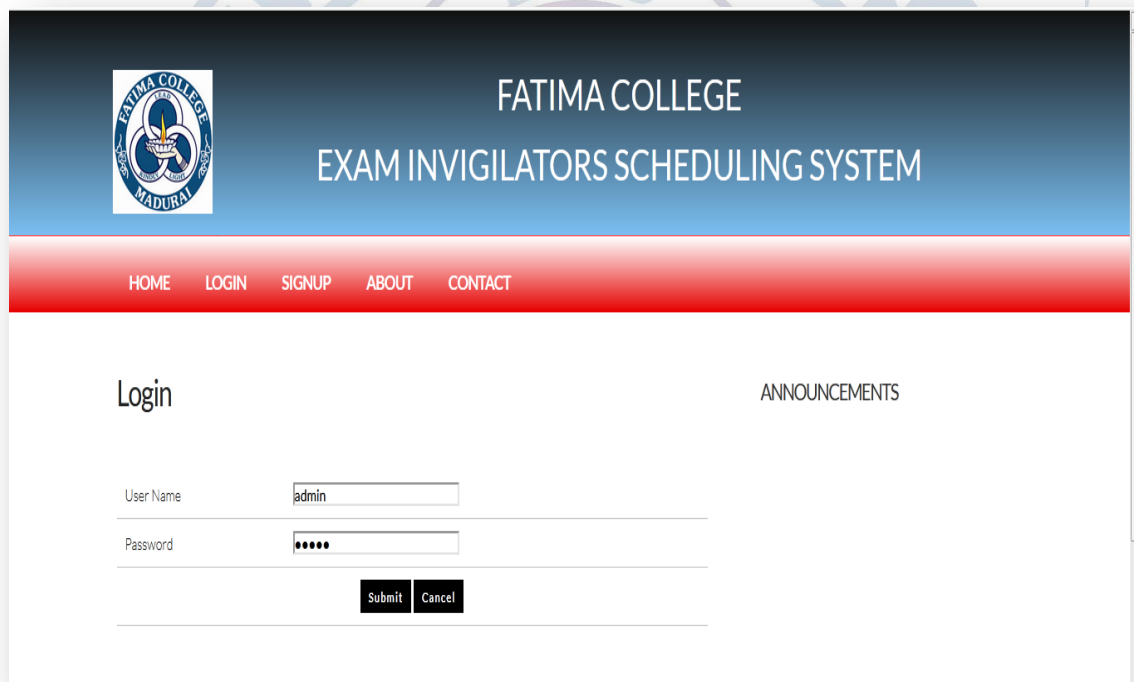



**Criterion** : II – Teaching – Learning and Evaluation

**Metric** : 2.5.3 - IT integration in the examination procedures

**Year** : 2015 - 2020



## MAIN MENU

**FATIMA COLLEGE**  
**EXAM INVIGILATORS SCHEDULING SYSTEM**

ADMINHOME EXAM DETAILS ARREAR EXAM DETAILS ASSIGN STAFF REPORT DETAILS LOGOUT

Welcome Admin

ANNOUNCEMENTS

[Department](#)
[Add Subject Details](#)
[Announcement](#)  
[Graduation](#)
[Add Staff Info](#)
[Forget Password](#)  
[Major](#)
[Map Subject For Staff](#)
[Block Leave](#)  
[Add Session](#)
[Master Delete](#)
[Static Value](#)  
[Designation](#)
[View Leave](#)
[Recalculate Session](#)  
[Sent Mail](#)

## SUBJECT MASTER

**FATIMA COLLEGE**  
**EXAM INVIGILATORS SCHEDULING SYSTEM**

ADMINHOME EXAM DETAILS ARREAR EXAM DETAILS ASSIGN STAFF REPORT DETAILS LOGOUT

Subject Master

Subject ID:   
 Subject Name:   
 Subject Code:   
 Department:   
 Graduation:   
 Major:   
 Year:   
 Semester:

Subject Details

Show: 10 entries Search:

ID	Subject Name	Code	Department	Major	Year	Semester	Actions
1	physics1	P012018	Physics	Physics	2	1	<input type="button" value="Delete"/> <input type="button" value="Edit"/>

Showing 1 to 1 of 1 entries First Previous 1 Next Last





**Criterion** : II – Teaching – Learning and Evaluation

**Metric** : 2.5.3 - IT integration in the examination procedures

**Year** : 2015 - 2020



## STAFF MASTER



### FATIMA COLLEGE EXAM INVIGILATORS SCHEDULING SYSTEM

[ADMINHOME](#) | [EXAM DETAILS](#) | [ARREAR EXAM DETAILS](#) | [ASSIGN STAFF](#) | [REPORT DETAILS](#) | [LOGOUT](#)

#### Staff Details

Staff ID:

Department:

Staff Name:

Staff Code:

Mail Id:

Designation:

Date of Joining:  [Calculate Experience](#)

Year of Experience:

No. of Session:  [Modify](#)

[Submit](#) [Cancel](#)

#### Staff Details

Show 10 entries Search:

ID	Name	Code	Designation	Department	DOJ	Experience	Session	Allocated Session	Actions
1	raji	01	Dean	Physics	12-06-2008	10	1	0	<a href="#">Delete</a> <a href="#">Edit</a>
2	geethu	02	Assistant Professor	Physics	04-10-2016	3	4	0	<a href="#">Delete</a> <a href="#">Edit</a>

Showing 1 to 2 of 2 entries First Previous 1 Next Last

## MAP SUBJECT FOR STAFF



### FATIMA COLLEGE EXAM INVIGILATORS SCHEDULING SYSTEM

[ADMINHOME](#) | [EXAM DETAILS](#) | [ARREAR EXAM DETAILS](#) | [ASSIGN STAFF](#) | [REPORT DETAILS](#) | [LOGOUT](#)

#### Staff Subject Details

Staff-Subject ID:

Department:

Staff Name:

Staff Code:

Graduation:

Year:

Semester:

Subject Code:

Subject Name:

[Submit](#) [Cancel](#)

#### Staff Assigned for Subject Details

Show 10 entries Search:

ID	Department Name	Staff Name	Staff Code	Subject Name	Subject Code	Semester	Year	Actions
1	Physics	raji	01	physics1	P012018	2	1	<a href="#">Delete</a>

Showing 1 to 1 of 1 entries First Previous 1 Next Last



**Criterion** : II – Teaching – Learning and Evaluation

**Metric** : 2.5.3 - IT integration in the examination procedures

**Year** : 2015 - 2020



## NO. OF SESSION ALLOTMENT

### FATIMA COLLEGE

### EXAM INVIGILATORS SCHEDULING SYSTEM

[ADMINHOME](#)   [EXAM DETAILS](#)   [ARREAR EXAM DETAILS](#)   [ASSIGN STAFF](#)   [REPORT DETAILS](#)   [LOGOUT](#)

#### Session Master

Session ID

Experience Year From

Experience Year To

Total No of Session

#### Session Details

Show 10 entries
Search:

ID	Session	Experience From	Experience To	Actions
1	5	2005	2018	<input type="button" value="Delete"/> <input type="button" value="Edit"/>
2	1	1996	2018	<input type="button" value="Delete"/> <input type="button" value="Edit"/>

Showing 1 to 2 of 2 entries
First Previous 1 Next Last

## REPORT DETAILS

### FATIMA COLLEGE

### EXAM INVIGILATORS SCHEDULING SYSTEM

[ADMINHOME](#)   [EXAM DETAILS](#)   [ARREAR EXAM DETAILS](#)   [ASSIGN STAFF](#)   [REPORT DETAILS](#)   [LOGOUT](#)

[Date Wise Report](#)
[Department Wise Report](#)
[Time Stamp Report](#)

#### Staff Assigned Details

Show 10 entries
Search:

Date	Session	Staff Code	Staff Name	Department Name	SessionID
No data available in table					



**Criterion** : II – Teaching – Learning and Evaluation

**Metric** : 2.5.3 - IT integration in the examination procedures

**Year** : 2015 - 2020



## ARREAR EXAM DETAILS

### FATIMA COLLEGE

### EXAM INVIGILATORS SCHEDULING SYSTEM

[ADMINHOME](#)
[EXAM DETAILS](#)
[ARREAR EXAM DETAILS](#)
[ASSIGN STAFF](#)
[REPORT DETAILS](#)
[LOGOUT](#)

### Arrear Exam Details

Exam ID

Exam Name

Department

Graduation

Major

Year

Semester

Subject Code

Subject Name

Date

Time

Session

No.of Student

#### Exam Details

Show 10 entries
Search:

ID	Exam Name	Subject Name	Subject Code	Date	Session	Year	semester	Actions
1	ph	physics1	P012018	7/6/2020	FN	2	1	<input type="button" value="Delete"/>
2	ph	physics1	P012018	02-07-2020	FN	2	1	<input type="button" value="Delete"/>

Showing 1 to 2 of 2 entries
First Previous 1 Next Last