

FATIMA COLLEGE

(Autonomous)

Affiliated to Madurai Kamaraj University
Re-Accredited with 'A++' by NAAC (Cycle - IV)
Mary Land, Madurai - 625018, Tamil Nadu

FATIMA COLLEGE - ENTERPRISE RESOURCE PLANNING (ERP)

HOD'S LOGIN – ASSIGNING COURSE COORDINATOR

FATIMA COLLEGE

(Autonomous)

Affiliated to Madurai Kamaraj University
Re-Accredited with 'A++' by NAAC (Cycle - IV)
Mary Land, Madurai - 625018, Tamil Nadu

FATIMA COLLEGE (AUTONOMOUS), MADURAI - 625018

Subject Type Wise Configuration

Semester *
Programme *
0 selected
0 selected

Part-I: *
Part-II: *
Part-III: *
Part-IV: *
Part-V: *

Save Reset

| S.No. | Course Code | Semester_id | Part-I | Part-II |
|-------|-------------|-------------|--------|---------|
| 1 | LB | 6 | 0 | 0 |
| 2 | LB | 4 | 1 | 1 |
| 3 | LB | 2 | 1 | 1 |
| 4 | LB | 1 | 1 | 1 |
| 5 | LB | 3 | 0 | 1 |

FATIMA COLLEGE (AUTONOMOUS), MADURAI - 625018

Course Master

Programme *
Year of Study *
Semester *
Course Code
Course Name

Save Reset

Search Department/Programme Code
Total No. of Subject(s) : 76

Course Master
Copy CSV Excel PDF Print
Show 10 rows

Fatima College (Autonomous)
Mary Land, Madurai - 625018
Re-Accredited with 'A' Grade by NAAC

Welcome P. Sumedha.

HOME STUDENT ATTENDANCE EXAM

Student

COURSE COORDINATOR

*Batch 2019-2022
*Programme B.A (English)-SF
*Section A
*Semester Fifth Semester
*Class Advisor Mrs. T. Visumathy

Coordinator Details

| S.No | Course | Coordinator |
|------|--|-------------------|
| 1 | 19WSCC10 - WORLD LITERATURE IN TRANSLATION | P. Sumedha. |
| 2 | 19WSCC11 - TWENTIETH CENTURY LITERATURE | Mrs. T. Visumathy |
| 3 | 19WSCC12 - AWARD-WINNING LITERATURE | P. EUNICE |
| 4 | 19WSCC9 - SHAKESPEARE | D. Ramya. |
| 5 | 19WSSB4 - JOURNALISM | J VENCY JASMINE |
| 6 | 21UADSES - Family Life Education | Mrs. T. Visumathy |

Save Close

FATIMA COLLEGE

(Autonomous)

Affiliated to Madurai Kamaraj University
Re-Accredited with 'A++' by NAAC (Cycle - IV)
Mary Land, Madurai - 625018, Tamil Nadu

HOD'S LOGIN – CREATION OF ACTIVITY RECORDS

FATIMA COLLEGE (AUTONOMOUS), MADURAI - 625018

LBADMIN [LBADMIN] 16 Jan 2025 12:36:57

Copy CSV Excel PDF Print

Search:

Column visibility Show 10 rows

| Academic Year | Registration Date | Department | Programme | Courses | Year | Semester | Course Type | Details |
|---------------|-------------------|------------|-----------------|-------------------|------|----------|-------------|---------|
| 2025 | 19-06-2024 | LB-English | LB-B.A. ENGLISH | 19W5CC9 | 3 | 5 | PART -3 | |
| 2025 | 19-06-2024 | LB-English | LB-B.A. ENGLISH | 19W5CC10 | 3 | 5 | PART -3 | |
| 2025 | 19-06-2024 | LB-English | LB-B.A. ENGLISH | 19W5CC11,19W5CC12 | 3 | 5 | PART -3 | |

FATIMA COLLEGE (AUTONOMOUS), MADURAI - 625018

LBADMIN [LBADMIN] 16 Jan 2025 12:37:42

Save Reset

Copy CSV Excel PDF Print Column visibility Show 10 rows

Search:

| SLNo | Academic Year | Registration Date | Department | Programme | Courses | Year | Semester | Course Type | Details | Edit | Delete |
|------|---------------|-------------------|------------|-----------------|--|------|----------|-------------|---------|------|--------|
| 1 | 2025 | 19-06-2024 | LB-English | LB-B.A. ENGLISH | 19W5CC9 | 3 | 5 | PART -3 | | | |
| 2 | 2025 | 19-06-2024 | LB-English | LB-B.A. ENGLISH | 19W5CC10 | 3 | 5 | PART -3 | | | |
| 3 | 2025 | 19-06-2024 | LB-English | LB-B.A. ENGLISH | 19W5CC11,19W5CC12 | 3 | 5 | PART -3 | | | |
| 4 | 2025 | 19-06-2024 | LB-English | LB-B.A. ENGLISH | 19W5ME1 | 3 | 5 | PART -3 | | | |
| 5 | 2025 | 19-06-2024 | LB-English | LB-B.A. ENGLISH | 19W5ME2 | 3 | 5 | PART -3 | | | |
| 6 | 2025 | 19-06-2024 | LB-English | LB-B.A. ENGLISH | 19W5SB1,19W5SB4 | 3 | 5 | PART -4 | | | |
| 7 | 2025 | 19-06-2024 | LB-English | LB-B.A. ENGLISH | 21UAD3ES-USEN,21UAD3HR-USEN | 3 | 5 | PART -4 | | | |
| 8 | 2025 | 19-06-2024 | LB-English | LB-B.A. ENGLISH | 24W3CC5,24W3CC6,24W3EC1 | 2 | 3 | PART -3 | | | |
| 9 | 2025 | 19-06-2024 | LB-English | LB-B.A. ENGLISH | 23UAD3ES-USEN,24G3EVS-USEN,24W3SE4,24W3SE5 | 2 | 3 | PART -4 | | | |
| 10 | 2025 | 24-06-2024 | LB-English | LB-B.A. ENGLISH | 23W1CC1,23W1CC2,23W1EC1 | 1 | 1 | PART -3 | | | |

Showing 1 to 10 of 64 Records

Previous 1 2 3 4 5 6 7 Next

FATIMA COLLEGE

(Autonomous)

*Affiliated to Madurai Kamaraj University
Re-Accredited with 'A++' by NAAC (Cycle - IV)
Mary Land, Madurai - 625018, Tamil Nadu*

STAFF LOGIN

fatimacollegemdu.org/lms/

LOG IN

Type of user: Teaching Staff

Username:

Password:

Eg: (DDMMYYYY: 08021996)

[Log in](#) [Reset](#)

fatimacollegemdu.org/lms/login.php

LOG IN

Type of user: Teaching Staff

Username:

Password:

Eg: (DDMMYYYY: 08021996)

[Log in](#) [Reset](#)

STAFF LOGIN – ATTENDANCE MARKING

FATIMA COLLEGE (AUTONOMOUS), MADURAI - 625018

SAKTHESWARI | F11EN002 | 16 Jan 2025 11:51:29 [PROFILE](#)

Attendance date: 10-01-2025

| Day Order (Hours) | Subjects | Attendance |
|-------------------|--------------------|-------------------------|
| 2 | 24EL2LB-C - (SEM2) | All Absent |
| 3 | 19LGME4 - (SEM6) | All Absent |
| 4 | 23PG2LE7 - (SEM2) | All Absent |

☐ Consecutive Hours Total Hours:

[Save](#) [Reset](#)

Search roll no: Present: 25 Absent: 0 Left: 0

| Sl.No | Roll No | Student Name | Attendance |
|-------|---------|-------------------------|----------------|
| 1 | 2022L01 | AEONA CHAWLA T | P |
| 2 | 2022L03 | AKSHITHA J | P |
| 3 | 2022L06 | AROCKIA ANNIE NILOFER M | P |
| 4 | 2022L07 | AROCKIA SILVYA S | P |

FATIMA COLLEGE

(Autonomous)

Affiliated to Madurai Kamaraj University
Re-Accredited with 'A++' by NAAC (Cycle - IV)
Mary Land, Madurai - 625018, Tamil Nadu

STAFF LOGIN – ATTENDANCE EDITING

FATIMA COLLEGE (AUTONOMOUS), MADURAI - 625018

SAKTHESWARI [F11EN002] 16 Jan 2025 11:52:32 PROFILE

Attendance Transaction Edit

Attendance Edit Entry

Attendance Not Made

Hours Not Mapped

| S.No | Date | Day | Day Order | 1 st Hour | 2 nd Hour | 3 rd Hour | 4 th Hour | 5 th Hour |
|------|------------|-----|-----------|--|--|----------------------|----------------------|----------------------|
| 1 | 18-11-2024 | Mon | 1 | | | | | |
| 2 | 19-11-2024 | Tue | 2 | | 19LAME4[HUMAN RIGHTS THROUGH LITERATURE] | | | |
| 3 | 20-11-2024 | Wed | 3 | | | | | |
| 4 | 21-11-2024 | Thu | 4 | 19LAME4[HUMAN RIGHTS THROUGH LITERATURE] | | | | |

STAFF LOGIN – TEST MARK ENTRY

FATIMA COLLEGE (AUTONOMOUS), MADURAI - 625018

SAKTHESWARI [F11EN002] 16 Jan 2025 11:55:46 PROFILE

Test Mark Entry

Year *(Ex.2022-2023) 2023-2024 Semester Type Odd Graduation Type UG

Mark Entered

Not Enter

Published

Waiting for Publish

Unpublished

Mark View

| Courses / Test | View | T1 | T2 | RT | A | Q | PPT/OBT | NS | LAB / TOT | Publish |
|----------------|------|----|----|----|---|---|---------|----|-----------|---------|
| 24EL1LB- SEC C | | | | | | | | | | |
| 24L3CC5 | | | | | | | | | | |

Powered by Winma

FATIMA COLLEGE

(Autonomous)

Affiliated to Madurai Kamaraj University
Re-Accredited with 'A++' by NAAC (Cycle - IV)
Mary Land, Madurai - 625018, Tamil Nadu

FATIMA COLLEGE (AUTONOMOUS), MADURAI - 625018

SAKTHESWARI | F11EN002 | 16 Jan 2025 11:57:30 PROFILE

Test Mark Entry

Year * (Ex.2022-2023) 2023-2024 Semester Type * Odd Graduation Type * PG

Mark Entered Not Enter Published Waiting for Publish Unpublished Mark View

| Courses / Test | View | PG T1 | PG T2 | PG RT | PG A | PG S | PG PPT.ORT | PG NS | PG LAB / TOT | Publish |
|----------------|------|-----------------------|-----------------------|-----------------------|-----------------------|-----------------------|-----------------------|-----------------------|--------------|---------|
| 23PG1L2 | | F05EN006 S.AARTHII | F05EN006 S.AARTHII | F05EN006 S.AARTHII | F05EN006 S.AARTHII | F05EN006 S.AARTHII | F05EN006 S.AARTHII | F05EN006 S.AARTHII | | |
| 24PG3LE9 | | | | | | | | | | |

Powered by Win

STAFF LOGIN – EXAM APPLIED STUDENT REPORT

FATIMA COLLEGE (AUTONOMOUS), MADURAI - 625018

SAKTHESWARI | F11EN002 | 16 Jan 2025 12:03:43 PROFILE

Exam Applied Student Report

Academic Year * (Ex.1415) 2013-2014 Exam Month * November

Graduation * UG

Programme *

- L-B.A. ENGLISH
- E-B.A. ECONOMICS
- T-B.A. TAMIL
- S-B.A. SOCIOLOGY
- M-B.Sc. MATHEMATICS
- P-B.Sc. PHYSICS
- C-B.Sc. CHEMISTRY
- Z-B.Sc. ZOOLOGY
- N-B.Sc. HOME SCIENCE WITH FOOD BIOTECHNOLOGY
- B-B.Sc. COMPUTER SCIENCE

Year * Select

Roll No. *

Submit Reset Please Select atleast One Programme..!

FATIMA COLLEGE

(Autonomous)

Affiliated to Madurai Kamaraj University
Re-Accredited with 'A++' by NAAC (Cycle - IV)
Mary Land, Madurai - 625018, Tamil Nadu

STUDENT LOGIN

- Type of user:** A dropdown menu with "Student" selected.
- Username:** A text input field containing "XXXX".
- Password:** A text input field with masked characters "*****".
- Example:** Text below the password field reads "Eg: (Roll No.: 2018E15)".
- Buttons:** Two blue buttons labeled "Log in" and "Reset" are positioned at the bottom of the form.

STUDENT LOGIN – NME/ EDC COURSE REGISTRATION

- Course Registration (expanded)
- NME / EDC Course Registration
- Fees Management
- Fees Details
- Mark Management
- Grievance

The main content area shows the "Registration" section with a dropdown menu set to "ODD" and two buttons labeled "Register" and "Reset". The footer of the page states "Powered by Winways".

FATIMA COLLEGE

(Autonomous)

Affiliated to Madurai Kamaraj University
Re-Accredited with 'A++' by NAAC (Cycle - IV)
Mary Land, Madurai - 625018, Tamil Nadu

STUDENT LOGIN – FEE PAYMENT HISTORY

FATIMA COLLEGE (AUTONOMOUS), MADURAI - 625018

AEONA CHAWLA T | 2022L01 | 16 Jan 2025 12:08:20

FATIMA COLLEGE (AUTONOMOUS), MADURAI - 625018

Course Registration

Fees Management

College Fee

Revaluation Fee

Revised Fee

Regular / Arrear / CIA Exam Fee

Payment History

Fees Details

Mark Management

Grievance

| Track Id | Status | Amount | Trans. Date/time | Result | PG Provider |
|-----------------|--|----------|---------------------|---------|-------------|
| 297571733129090 | <input type="radio"/> Check Status | 10303.00 | 02-12-2024 02:12:53 | FAILURE | INDIAN BANK |
| 297571719930317 | <input type="radio"/> Check Status | 6972.00 | 02-07-2024 07:07:19 | FAILURE | INDIAN BANK |
| 297571719930748 | <input type="radio"/> Check Status | 6972.00 | 02-07-2024 08:07:31 | FAILURE | INDIAN BANK |
| 297571719931032 | <input checked="" type="radio"/> Print Receipt | 6972.00 | 02-07-2024 08:07:13 | SUCCESS | INDIAN BANK |

Powered by Winways

STUDENT LOGIN – TEST MARK VIEW

| ←  FATIMA COLLEGE (AUTONOMOUS), MADURAI - 625018 | | AEONA CHAWLA T 2022L01 16 Jan 2025 12:11:14 → | | | | |
|--|--|---|--|--|--|--|
|  | | Registration | | | | |
| Course Registration ^ Fees Management ✓ Fees Details ✓ Mark Management ^ Test Mark View Grievance ✓ | | <div>--Select--</div> | | | | |
| | | <div>RegisterReset</div> | | | | |
| | | | | | | |
| | | | | | | |
| Powered by Winways | | | | | | |

FATIMA COLLEGE

(Autonomous)

Affiliated to Madurai Kamaraj University
Re-Accredited with 'A++' by NAAC (Cycle - IV)
Mary Land, Madurai - 625018, Tamil Nadu

STUDENT LOGIN – GRIEVANCE PORTAL

FATIMA COLLEGE (AUTONOMOUS), MADURAI - 625018

AEONA CHAWLA T | 2022L01 | 16 Jan 2025 12:11:58

Course Registration

Fees Management

Fees Details

Mark Management

Grievance

Complaints On Caste Discrimination

Registration

--Select--

Register Reset

Powered by Winway

FATIMA COLLEGE (AUTONOMOUS), MADURAI - 625018

AEONA CHAWLA T | 2022L01 | 16 Jan 2025 12:12:54

Complaints On Caste Discrimination

Name

AEONA CHAWLA T

Roll No.

2022L01

Category

OTHERS SC

Department

B.A. ENGLISH

Email Id

Mobile No.

Date of Occurrence

dd-mm-yyyy

Complaint Message

Submit Reset

Maximum 1000 Characters

FATIMA COLLEGE

(Autonomous)

Affiliated to Madurai Kamaraj University
Re-Accredited with 'A++' by NAAC (Cycle - IV)
Mary Land, Madurai - 625018, Tamil Nadu

Fatimaexpack - IN-HOUSE SOFTWARE DEVELOPED BY THE OFFICE OF THE CONTROLLER OF EXAMINATION

SYLLABUS ENTRY

MDIForm1 - [Form2]

BATCH:

UNDER GRADUATE COURSES

☒ History ☐ Economics ☐ Sociology (CA) ☐ English ☐ Tamil ☐ Commerce

☐ Mathematics (R) ☐ Physics ☐ Chemistry ☐ Zoology ☐ Home Science (FBT) ☐ Computer Science

☐ BBA ☐ BCA ☐ Mathematics (SF) ☐ Commerce (CA) ☐ IT ☐ English (SF)

POST GRADUATE COURSES

☐ Economics ☐ Tamil ☐ Physics ☐ Commerce

☐ MSW ☐ English ☐ Mathematics ☐ Chemistry ☐ Human Nutrition & Neuroceuticals

☐ MBA ☐ MCA ☐ IT&M ☐ CS&IT

☐ M.Phil. (Economics) ☐ M.Phil. (Tamil) ☐ M.Phil. (Commerce)

DIPLOMA COURSES

☐ PGDCA ☐ FDGC ☐ DCA

NEW TABLE UPDATION OF A TABLE NEW DATABASE QUIT

FATIMA COLLEGE

(Autonomous)

Affiliated to Madurai Kamaraj University
Re-Accredited with 'A++' by NAAC (Cycle - IV)
Mary Land, Madurai - 625018, Tamil Nadu

MDIForm1 - [Form3]

DETAILS OF THE SYLLABUS - HISTORY

SEMESTER PREVIOUS ENTRY BATCH

PART TYPE OF THE PAPER (THEORY (INT+EXT) / PRACTICAL (INT+EXT) / THEORY & PRAC. / INTERNAL ONLY / EXTERNAL ONLY)

SUBJECT CODE TITLE OF THE PAPER

CREDIT

INTERNAL MARKS DISTRIBUTION

TEST-I

TEST-II

COMPONENTS

C1

C2

C3

INTERNAL MARKS

EXTERNAL MARKS

TOTAL MARKS

OFFERED BY OTHER DEPARTMENT

OPTIONAL / NON-OPTIONAL

ADDNEW DELETE

UPDATE EDIT

EXIT

EXTERNAL PASSING MINIMUM

TOTAL PASSING MINIMUM

start for naac_YB PACKAG... Project1 - Microsoft V... MDIForm1 - [Form3] Address 1:07 PM

NOMINAL ROLL ENTRY (NEWLY ADMITTED)

Form4

Select a Course

☐ History ☐ Economics ☐ Sociology ☐ English ☐ Tamil ☐ Commerce

☐ Mathematics (R) ☐ Physics ☐ Chemistry ☐ Zoology ☐ Home Science(FBT) ☐ Computer Science

☐ Mathematics (SF) ☐ B.B.A. ☐ B.C.A. ☐ Commerce(CA) ☐ IT

☐ M.A. Economics ☐ M.A. Tamil ☐ M.Sc. Physics ☐ M.Com.

☐ M.Phil.(Economics) ☐ M.Phil.(Tamil) ☐ M.Phil.(Commerce)

☐ M.B.A. ☐ M.C.A. ☐ M.Sc.(IT&M) ☐ M.Sc.(CS&IT)

☐ M.A.English ☐ M.S.W. ☐ M.Sc. Mathematics ☐ M.Sc. Chemistry ☐ M.Sc. Human Nut.,Neutra.

☐ P.G.D.C.A. ☐ F.D.G.C. ☐ D.C.A.

MAJOR:

REG. NO.

NAME

<< < Click here to move the record pointer > >>

NEW TABLE OPEN A TABLE ADD NEW RECORD SAVE EDIT DELETE EXIT

start Project1 - Microsoft ... MDIForm1 - [Form1] Form4 Document1 - Micros... Address 12:18 PM

FATIMA COLLEGE

(Autonomous)

*Affiliated to Madurai Kamaraj University
Re-Accredited with 'A++' by NAAC (Cycle - IV)
Mary Land, Madurai - 625018, Tamil Nadu*

FILE GENERATION

Creation of Internal and External databases (merging of Nominal Roll and Syllabus tables)

STRUCTURE OF INTERNAL TABLE

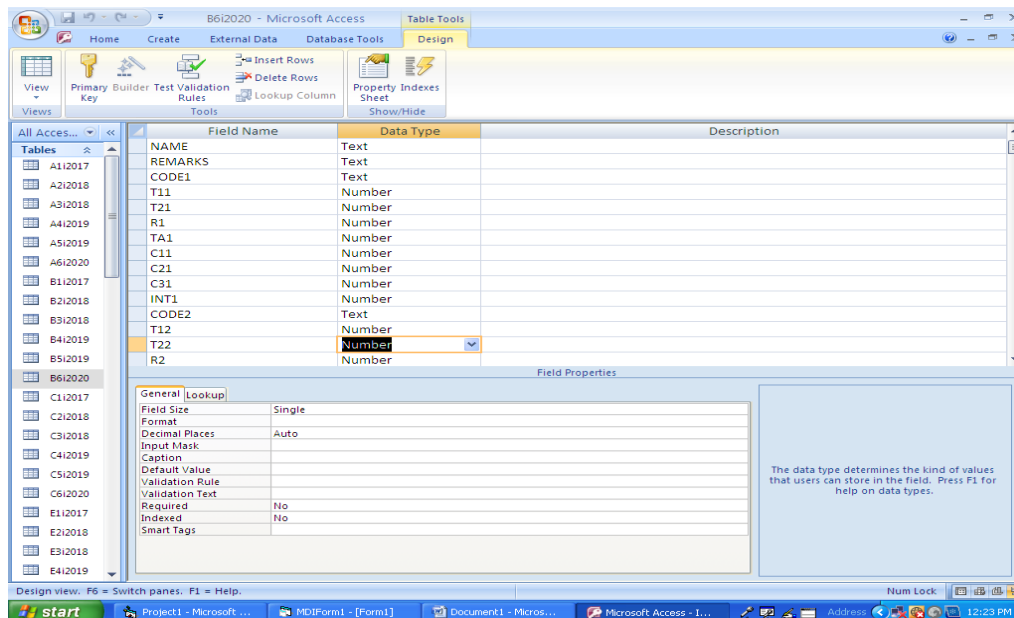

FATIMA COLLEGE

(Autonomous)

Affiliated to Madurai Kamaraj University
Re-Accredited with 'A++' by NAAC (Cycle - IV)
Mary Land, Madurai - 625018, Tamil Nadu

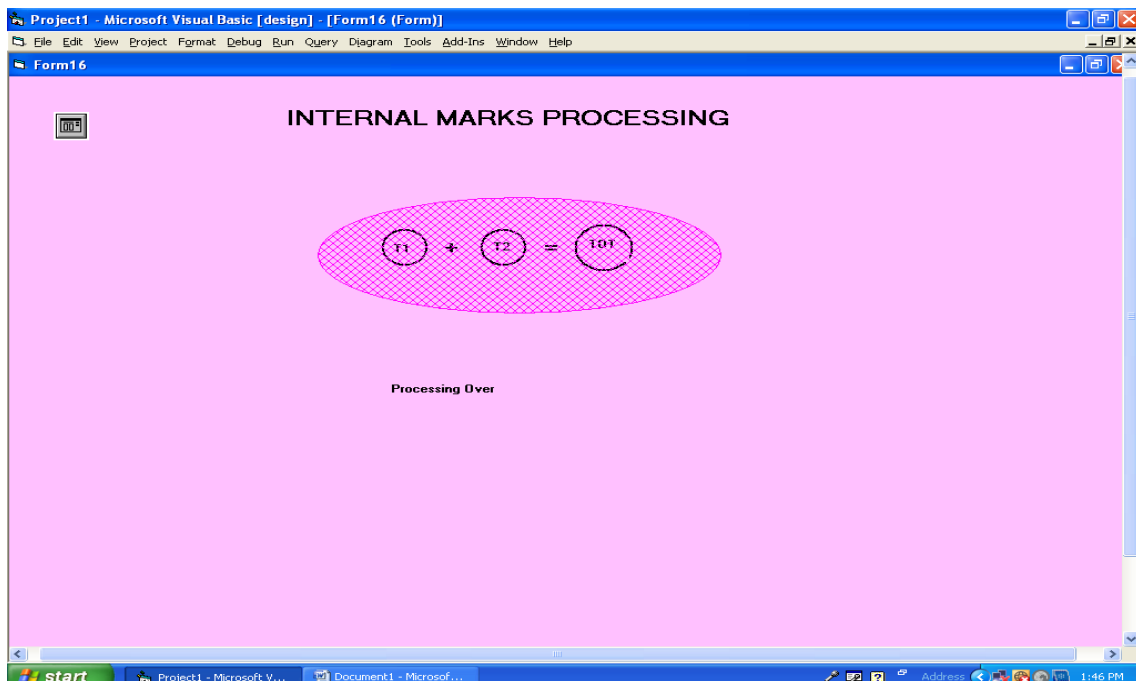
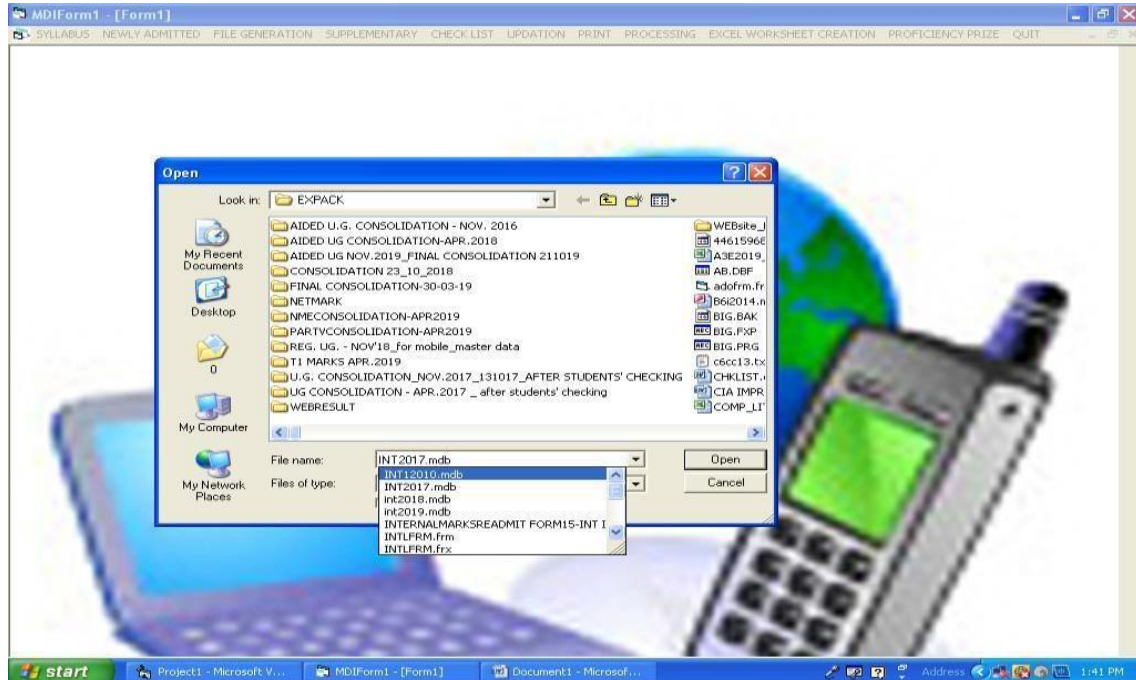

FATIMA COLLEGE

(Autonomous)

*Affiliated to Madurai Kamaraj University
Re-Accredited with 'A++' by NAAC (Cycle - IV)
Mary Land, Madurai - 625018, Tamil Nadu*

STRUCTURE OF EXTERNAL TABLE

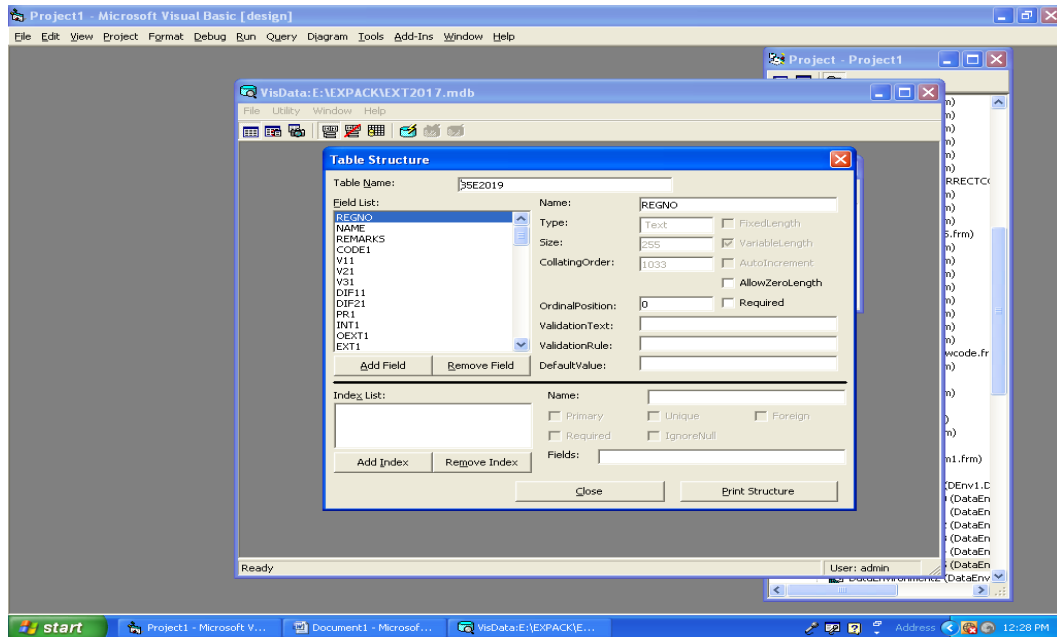

FOR SUPPLEMENTARY EXAM

FATIMA COLLEGE

(Autonomous)

*Affiliated to Madurai Kamaraj University
Re-Accredited with 'A++' by NAAC (Cycle - IV)*

Mary Land, Madurai - 625018, Tamil Nadu

SUPPLEMENTARY EXAMINATION-COURSE FILE CREATION

Project1 - Microsoft Visual Basic [design] - [Form27 (Form)]

File Edit View Project Format Debug Run Query Diagram Tools Add-Ins Window Help

Form27

Reg. No. Name of a Student

Click the Reg. No.

Applied Subject Codes

Click the Sub. Codes to be reappeared

start Project1 - Microsoft V... for naac_VB PACKAG...

MDIForm1 - [Form1]

SYLLABUS NEWLY ADMITTED FILE GENERATION SUPPLEMENTARY CHECK LIST UPDATION PRINT PROCESSING EXCEL WORKSHEET CREATION PROFICIENCY PRIZE QUIT

TOTAL CREDITS
PART IV PART V ABSENTEES
ZERO ENTRIES

start Project1 - Microsoft V... MDIForm1 - [Form1] for naac_VB PACKAG...

FATIMA COLLEGE

(Autonomous)

Affiliated to Madurai Kamaraj University
Re-Accredited with 'A++' by NAAC (Cycle - IV)
Mary Land, Madurai - 625018, Tamil Nadu

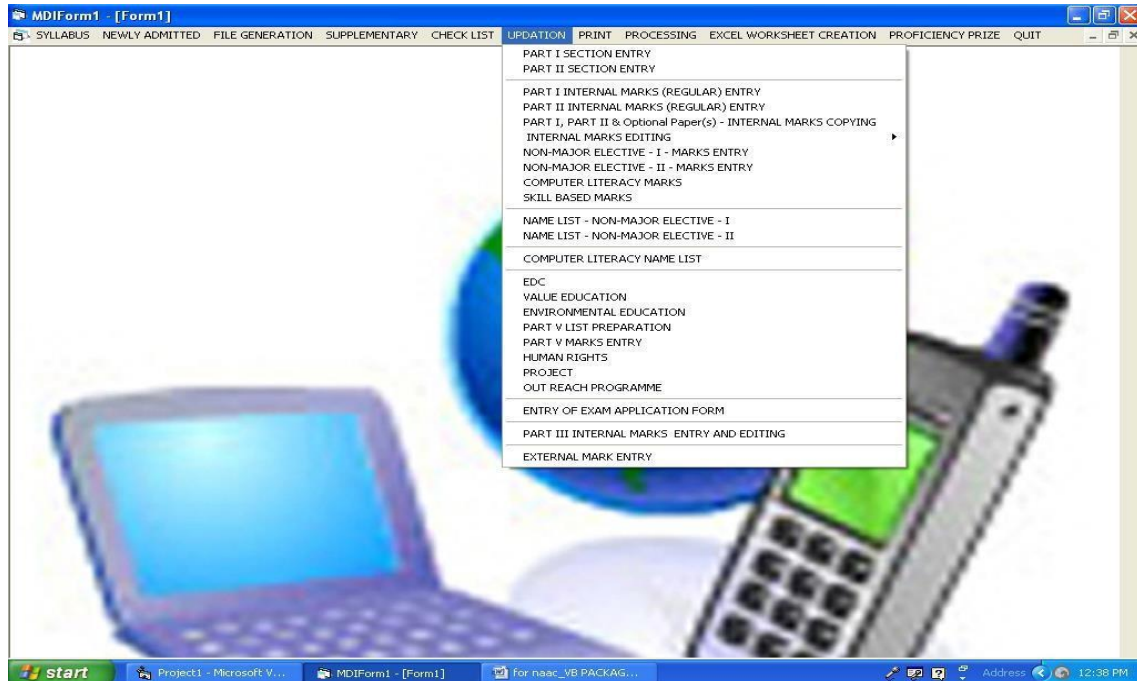

UPDATION – TRANSFERRING THE INTERNAL MARKS

- Transferring the Internal marks from downloaded Excel file to MS access table.

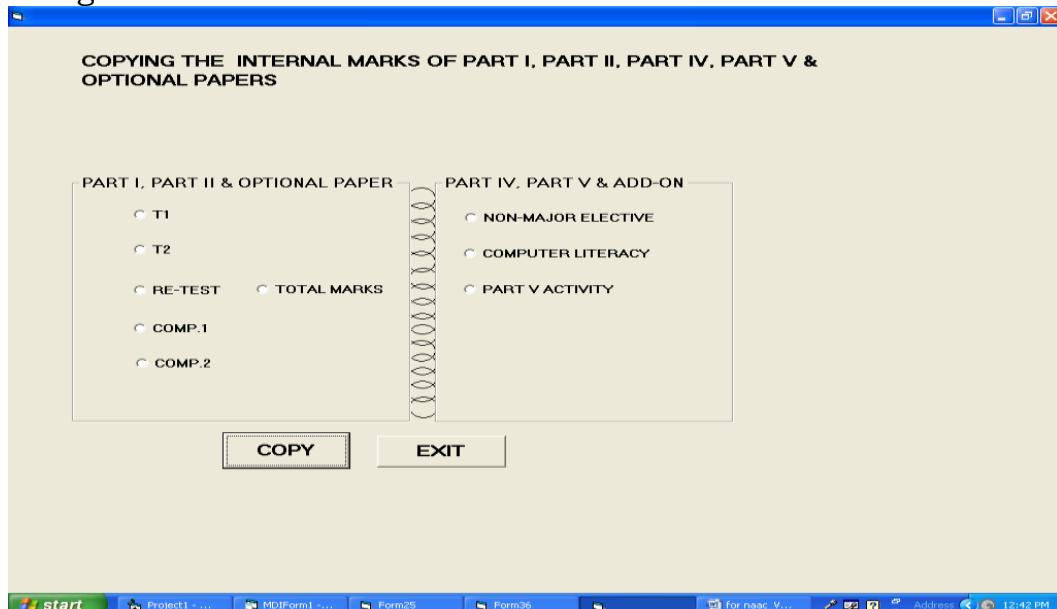

FATIMA COLLEGE

(Autonomous)

Affiliated to Madurai Kamaraj University
Re-Accredited with 'A++' by NAAC (Cycle - IV)
Mary Land, Madurai - 625018, Tamil Nadu

UPDATION – EXTERNAL MARK ENTRY

PRINTING

Printing the details of

- Students list for Part I, Part II, Part III (Optional papers), Part IV & Part V.
- Foil Card & Worksheet
- Exam Nominal Roll
- Semester wise results and Overall Statistics of results
- Mark Sheets

FATIMA COLLEGE

(Autonomous)

Affiliated to Madurai Kamaraj University
Re-Accredited with 'A++' by NAAC (Cycle - IV)
Mary Land, Madurai - 625018, Tamil Nadu

SAMPLE MARKSHEET 2

| B.S.C. DEGREE EXAMINATIONS | | | | | | | | | | | | | | | | | | | |
|----------------------------|-----|--------|--|---|----|----|-----|----|----|----|-----|-----|---|---|------------------------------------|--|--|--|--|
| AKSHEELIA SHERIN I | | | | | | | | | | | | | | | 2017B02 NOV. 2019 19.12.2019 | | | | |
| B.S.C. COMPUTER SCIENCE | | | | | | | | | | | | | | | | | | | |
| I | I | TLC1 | PART I LANGUAGE - TAMIL | 3 | 25 | 75 | 100 | 24 | 66 | 90 | 9 | O | P | N | 17 | | | | |
| II | I | TLC2 | PART I LANGUAGE - TAMIL | 3 | 25 | 75 | 100 | 24 | 56 | 80 | 8 | D+ | P | A | 18 | | | | |
| III | I | TLC3 | PART I LANGUAGE - TAMIL | 3 | 25 | 75 | 100 | 22 | 57 | 79 | 7.9 | D | P | N | 18 | | | | |
| IV | I | TLC4 | PART I LANGUAGE - TAMIL | 3 | 25 | 75 | 100 | 23 | 66 | 89 | 8.9 | D++ | P | A | 19 | | | | |
| I | II | ELC1 | PART II LANGUAGE - ENGLISH (BASIC) | 3 | 25 | 75 | 100 | 21 | 64 | 85 | 8.5 | D++ | P | N | 17 | | | | |
| II | II | ELC2 | PART II LANGUAGE - ENGLISH (BASIC) | 3 | 25 | 75 | 100 | 20 | 57 | 77 | 7.7 | D | P | A | 18 | | | | |
| III | II | ELC3 | PART II LANGUAGE - ENGLISH | 3 | 25 | 75 | 100 | 15 | 48 | 63 | 6.3 | A | P | N | 18 | | | | |
| IV | II | ELC4 | PART II LANGUAGE - ENGLISH | 3 | 25 | 75 | 100 | 17 | 41 | 58 | 5.8 | B+ | P | A | 19 | | | | |
| I | III | B1C1 | PROGRAMMING IN C | 5 | 25 | 75 | 100 | 18 | 44 | 62 | 6.2 | A | P | N | 17 | | | | |
| I | III | B1C2 | LAB I - PROGRAMMING IN C | 3 | 40 | 60 | 100 | 30 | 58 | 88 | 8.8 | D++ | P | N | 17 | | | | |
| I | III | B1ACP1 | DIGITAL PRINCIPLES AND APPLICATIONS | 5 | 25 | 75 | 100 | 21 | 59 | 80 | 8 | D+ | P | N | 17 | | | | |
| II | III | B2C3 | PROGRAMMING IN C++ | 5 | 25 | 75 | 100 | 18 | 38 | 56 | 5.6 | B+ | P | A | 18 | | | | |
| II | III | B2C4 | LAB II - PROGRAMMING IN C++ | 3 | 40 | 60 | 100 | 39 | 58 | 97 | 9.7 | O+ | P | A | 18 | | | | |
| II | III | B2AC2 | COMPUTER SYSTEM ARCHITECTURE | 5 | 25 | 75 | 100 | 17 | 45 | 62 | 6.2 | A | P | A | 18 | | | | |
| III | III | B3C5 | DATA STRUCTURES AND ALGORITHMS | 5 | 25 | 75 | 100 | 18 | 50 | 68 | 6.8 | A+ | P | N | 18 | | | | |
| III | III | B3C6 | LAB III - DATA STRUCTURES IN C++ | 3 | 40 | 60 | 100 | 32 | 60 | 92 | 9.2 | O | P | N | 18 | | | | |
| III | III | B3ACM1 | LINEAR PROGRAMMING | 5 | 25 | 75 | 100 | 21 | 51 | 72 | 7.2 | A++ | P | N | 18 | | | | |
| IV | III | B4C7 | RDBMS WITH ORACLE | 5 | 25 | 75 | 100 | 16 | 51 | 67 | 6.7 | A+ | P | A | 19 | | | | |
| IV | III | B4C8 | LAB IV - VISUAL PROGRAMMING | 3 | 40 | 60 | 100 | 28 | 60 | 88 | 8.8 | D++ | P | A | 19 | | | | |
| IV | III | B4ACM2 | ALGEBRA AND GRAPH THEORY | 5 | 25 | 75 | 100 | 19 | 64 | 83 | 8.3 | D+ | P | A | 19 | | | | |
| V | III | B5C9 | PROGRAMMING IN JAVA | 5 | 25 | 75 | 100 | 18 | 49 | 67 | 6.7 | A+ | P | N | 19 | | | | |
| V | III | B5C10 | OPERATING SYSTEM CONCEPTS | 5 | 25 | 75 | 100 | 20 | 48 | 68 | 6.8 | A+ | P | N | 19 | | | | |
| V | III | B5C11 | LAB V - PROGRAMMING IN JAVA | 3 | 40 | 60 | 100 | 35 | 50 | 85 | 8.5 | D++ | P | N | 19 | | | | |
| V | III | B5C12 | PROJECT - I | 2 | 40 | 60 | 100 | 30 | 50 | 80 | 8 | D+ | P | N | 19 | | | | |
| V | III | B5ME1 | SOFTWARE ENGINEERING | 5 | 25 | 75 | 100 | 21 | 38 | 59 | 5.9 | B+ | P | N | 19 | | | | |
| I | IV | Z1NME1 | MATERNITY AND CHILD HEALTH | 2 | 50 | @ | 50 | 32 | @ | 32 | 6.4 | A | P | N | 17 | | | | |
| II | IV | L2NME2 | ENGLISH FOR COMPETITIVE EXAMS | 2 | 50 | @ | 50 | 34 | @ | 34 | 6.8 | A+ | P | A | 18 | | | | |
| III | IV | B5B1 | INTRODUCTION TO INTERNET | 2 | 50 | @ | 100 | 35 | 36 | 71 | 7.1 | A++ | P | N | 18 | | | | |
| IV | IV | B4B2 | HTML | 2 | 50 | @ | 100 | 29 | 44 | 73 | 7.3 | A++ | P | A | 19 | | | | |
| V | IV | B5B3 | CLIENT SIDE PRG. USING JAVA SCRIPT & CSS | 2 | 50 | 50 | 100 | 40 | 39 | 79 | 7.9 | D | P | N | 19 | | | | |

| MEDIUM OF INSTRUCTION - ENGLISH | | | | | | | | | | | | | | | | | | | |
|---------------------------------|-----|-----|-----|----|-----|-----|-----|-----|-----|--|--|--|--|--|--|--|--|--|--|
| 9 | 8.5 | 7.5 | 6.4 | -- | 8.9 | 5.8 | 7.8 | 7.6 | 9.3 | | | | | | | | | | |
| 8 | 7.7 | 6.8 | 7.2 | -- | -- | -- | 6.9 | 7.4 | -- | | | | | | | | | | |
| 7.9 | 6.3 | 7.5 | 7.1 | -- | | | | | | | | | | | | | | | |

FATIMA COLLEGE

(Autonomous)

Affiliated to Madurai Kamaraj University
Re-Accredited with 'A++' by NAAC (Cycle - IV)
Mary Land, Madurai - 625018, Tamil Nadu

EXCEL WORKSHEET CREATION

- Creation of Excel Sheet for Consolidated internal mark
- Forwarding the consolidated internal marks to the students' mobile for checking.
- Publication of End Semester results through mobile and College web site.