



FATIMA COLLEGE

(Autonomous)

Affiliated to Madurai Kamaraj University
Re-Accredited with 'A++' by NAAC (Cycle - IV)
Mary Land, Madurai - 625018, Tamil Nadu

FATIMA COLLEGE - ENTERPRISE RESOURCE PLANNING (ERP)

PRINCIPAL'S LOGIN

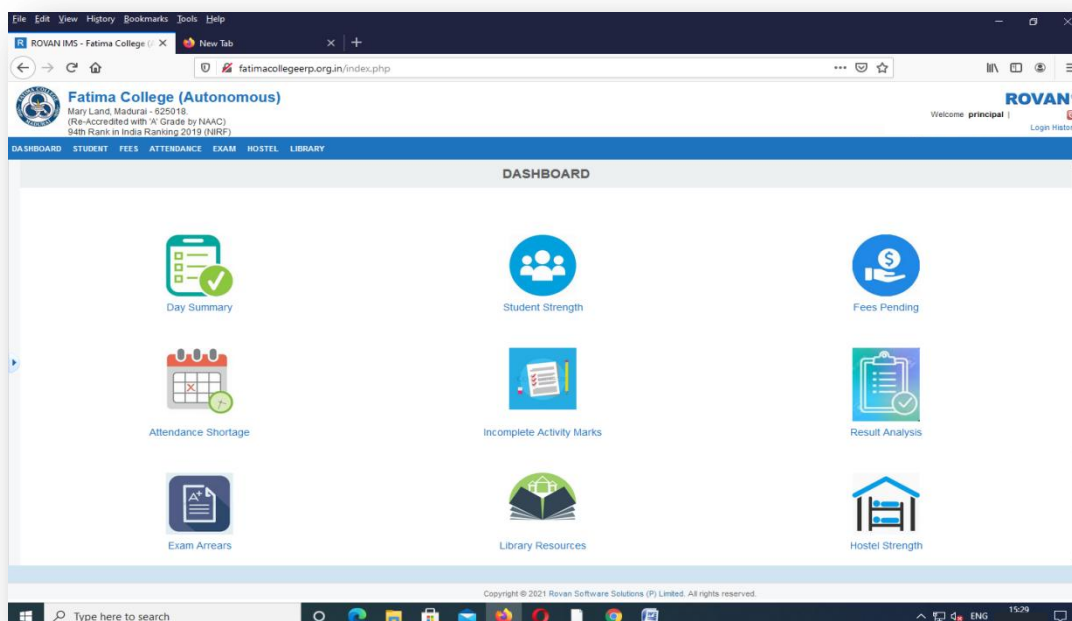
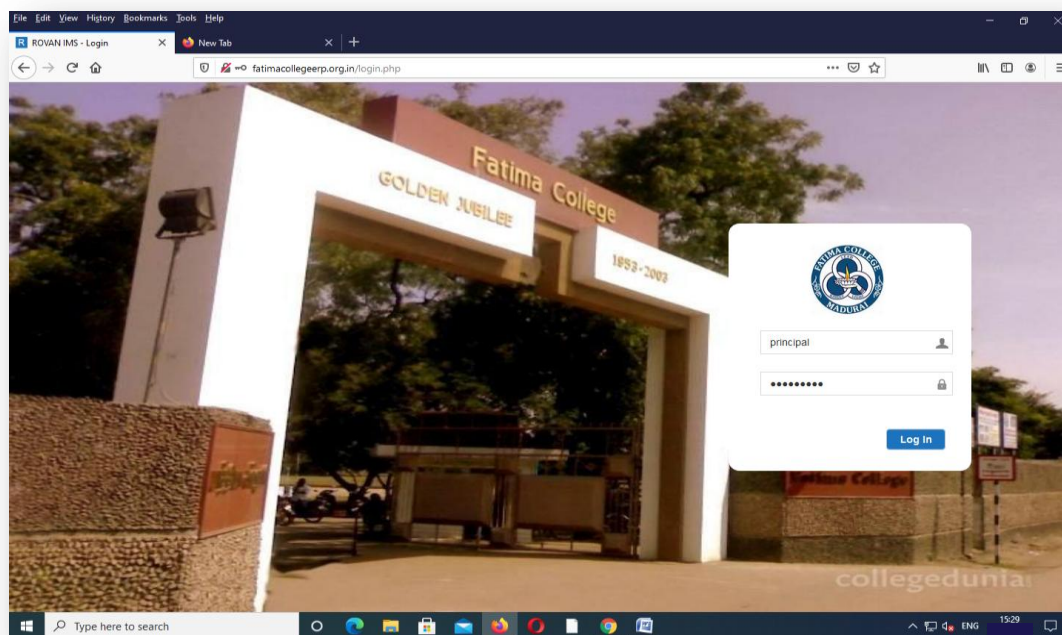



FATIMA COLLEGE

(Autonomous)

Affiliated to Madurai Kamaraj University
Re-Accredited with 'A++' by NAAC (Cycle - IV)
Mary Land, Madurai - 625018, Tamil Nadu

HOD'S LOGIN – ASSIGNING COURSE COORDINATOR

Inbox (1,47) x 3.7.2-MOU x ERP-instru x ROVAN IM x fatima coll x NAAC | We x New Doc 2 x Task results x New Tab x

fatimacollegeerp.org.in/stafflogin/#

Welcome P. Sumedha.

Fatima College (Autonomous)
Mary Land, Madurai - 625018,
Re-Accredited with 'A' Grade by NAAC

HOME STUDENT ATTENDANCE EXAM

Student

COURSE COORDINATOR

*Batch 2019-2022
*Programme B.A (English)-SF
*Section A
*Semester Fifth Semester
*Class Advisor Mrs. T. Visumathy

Coordinator Details

S.No	Course	Coordinator
1	19WSCC10 - WORLD LITERATURE IN TRANSLATION	P. Sumedha.
2	19WSCC11 - TWENTIETH CENTURY LITERATURE	Mrs. T. Visumathy
3	19WSCC12 - AWARD-WINNING LITERATURE	P. EUNICE
4	19WSCC9 - SHAKESPEARE	D. Ramya.
5	19WSSB4 - JOURNALISM	J. VENCY JASMINE
6	21UADSES - Family Life Education	Mrs. T. Visumathy

Save Close

Copyright © 2019 Rovani Software Solutions (P) Limited. All rights reserved.

ECOPY-SD-File14.pdf 2. Heroic women l....pdf new1. 73rd GAND....pdf 3_7_2mouseportfo....zip Show all x

15:03

HOD'S LOGIN – CREATION OF ACTIVITY RECORDS

Inbox (1,47) x 3.7.2-MOU x ERP-instru x ROVAN IM x fatima coll x NAAC | We x New Doc 2 x Task results x New Tab x

fatimacollegeerp.org.in/stafflogin/#

Welcome P. Sumedha.

Fatima College (Autonomous)
Mary Land, Madurai - 625018,
Re-Accredited with 'A' Grade by NAAC

HOME STUDENT ATTENDANCE EXAM

CREATE ACTIVITY RECORDS

Search by the criteria below :

Academic Year : Programme Level UG Activity Weekly-I Programme B.A (English)-SF
Odd / Even Odd Pattern Pattern2 Batch 2020-2023 Search

New

Academic Year	Odd / Even	Programme Level	Pattern	Activity	Batch	Programme	Semester
2020-2021	Odd	UG	Pattern2	Weekly-I	2020-2023	B.A (English)-SF	1SEM

1 records found. First Prev Displaying page 1 of 1 Next Last

Copyright © 2019 Rovani Software Solutions (P) Limited. All rights reserved.

15:10



FATIMA COLLEGE

(Autonomous)

Affiliated to Madurai Kamaraj University
Re-Accredited with 'A++' by NAAC (Cycle - IV)
Mary Land, Madurai - 625018, Tamil Nadu

HOD'S LOGIN – ASSIGNING MENTORS

fatimacollegeerp.org.in/stafflogin/#

Welcome P. Sumedha.

ASSIGN MENTOR

Search by the criteria below:

Mentor: P. Sumedha. Department: Department of English-SF

Student: 2019LB04 (ARUNA DEVI M)

Now

Mentor Name	Department	Designation
P. Sumedha.	Department of English-SF	HOD & Assistant Professor

1 records found. First Prev Displaying page 1 of 1 Next Last

Copyright © 2019 Rovam Software Solutions (P) Limited. All rights reserved.

CONTROLLER OF EXAMINATIONS LOGIN COURSE SELECTION

fatimacollegeerp.org.in

Welcome (coeadmin)

COURSE

Search by the criteria below:

Course Code: Short Name:

Course Name:

Search

New Export

Code	Name	Short Name	Internal Marks	Type
PG3AE11	FINANCIAL ECONOMICS	PG3AE11	Yes	Theory
GEN	General	General	Yes	Theory
19Z1ACC1	ALLIED CHEMISTRY - I	19Z1ACC1	Yes	Theory
19N1ACC1	ALLIED CHEMISTRY - I	19N1ACC1	Yes	Theory
19AC1CC2	BUSINESS COMMUNICATION	19AC1CC2	Yes	Theory
19J1CC2	LAB-I PROGRAMMING IN C	19J1CC2	Yes	Practical
19A1CC2	BUSINESS COMMUNICATION	19A1CC2	Yes	Theory
19J1ACG1	DISCRETE MATHEMATICS	19J1ACG1	Yes	Theory
19J1NME1	NME-I MULTIMEDIA LAB FLASH	19J1NME1	Yes	Theory
19I1ACG1	DISCRETE MATHEMATICS	19I1ACG1	Yes	Theory
19PG1B2	DISTRIBUTED OPERATING SYSTEMS	19PG1B2	Yes	Theory
19PGIT04	DISTRIBUTED OPERATING SYSTEMS	19PGIT04	Yes	Theory
JM3CP3	BROADCAST JOURNALISM	JM3CP3	Yes	Practical

Copyright © 2020 Rovam Software Solutions (P) Limited. All rights reserved.



FATIMA COLLEGE

(Autonomous)

Affiliated to Madurai Kamaraj University
Re-Accredited with 'A++' by NAAC (Cycle - IV)
Mary Land, Madurai - 625018, Tamil Nadu

INTERNAL ACTIVITY – CONTINUOUS INTERNAL ASSESSMENT

Code	Name	Actions
WT1	Written Test-I	[Edit] [Delete]
WT2	Written Test-II	[Edit] [Delete]
ASS	Component-I	[Edit] [Delete]
SEM	Component-II	[Edit] [Delete]
SE1	Session-I	[Edit] [Delete]
SE2	Session-II	[Edit] [Delete]
WE1	Weekly-I	[Edit] [Delete]
WE2	Weekly-II	[Edit] [Delete]
MO1	Monthly-I	[Edit] [Delete]
MO2	Monthly-II	[Edit] [Delete]
MID	Mid-Sem	[Edit] [Delete]
NSC	Non-Scholastic	[Edit] [Delete]
PSE	Seminar	[Edit] [Delete]
WKY	Weekly	[Edit] [Delete]
MLY	Monthly	[Edit] [Delete]
FIT	Practical	[Edit] [Delete]

INTERNAL ACTIVITY SETTINGS

*Academic Year: *Batch: 2018-2021 *Mark Entry Starting Dt:
*Odd/Even: Even *Pattern: Pattern3 *Mark Entry Closing Dt:
*Programme Level: PG *Activity: View
*Conducted Mark: *Pass Mark: Assign

Regular Course :

S.No	Programme	Semester	Conducted Mark	Pass Mark	Converted Mark
1					

Non Course :

S.No	Course	Semester	Conducted Mark	Pass Mark	Converted Mark
1					

Save Close



FATIMA COLLEGE

(Autonomous)

Affiliated to Madurai Kamaraj University
Re-Accredited with 'A++' by NAAC (Cycle - IV)
Mary Land, Madurai - 625018, Tamil Nadu

fatimacollegeerp.org.in

Not secure | fatimacollegeerp.org.in

Fatima College (Autonomous)
Mary Land, Madurai - 625018.
(Re-Accredited with 'A' Grade by NAAC)

Welcome (coeadmin)

ROVAN®

ATTENDANCE EXAM MASTER

INTERNAL ACTIVITY SETTINGS

*Academic Year *Batch 2018-2021 *Mark Entry Starting Dt
*Odd/Even *Pattern Pattern3 *Mark Entry Closing Dt
*Programme Level PG *Activity Monthly-I
*Conducted Mark *Pass Mark 0 *Converted Mark 5

Pattern3 : Weekly 1 & Weekly 2 (Best), Monthly 1 & Monthly 2 (Add), Mid-sem, NSC, PSC

Regular Course :

S.No	Programme	Semester	Course	Conducted Mark	Pass Mark	Converted Mark
1	Master of Computer Applications	4SEM	19MCA401 - Compiler Design	20	0	5
2	Master of Computer Applications	4SEM	19MCA402 - Mobile Application Development	20	0	5
3	Master of Computer Applications	4SEM	19MCA403 - Programming in Python	20	0	5
4	Master of Computer Applications	4SEM	19MCA407 - Soft Skills IV - Technical Aptitude	20	0	5

Ume Course :

S.No	Course	Semester	Conducted Mark	Pass Mark	Converted Mark
1	19MCAE26 - Cloud Computing	4SEM	20	0	5
2	19MCAE23 - Digital Image Processing	4SEM	20	0	5

Copyright © 2020 Rovani Software Solutions (P) Limited. All rights reserved.

4:58 PM

fatimacollegeerp.org.in

Not secure | fatimacollegeerp.org.in

Fatima College (Autonomous)
Mary Land, Madurai - 625018.
(Re-Accredited with 'A' Grade by NAAC)

Welcome (coeadmin)

ROVAN®

ATTENDANCE EXAM MASTER

INTERNAL ACTIVITY SETTINGS

Search by the criteria below :

Academic Year Programme Level UG Pattern Pattern2
Odd / Even Activity Weekly-I Batch 2019-2022

New

Academic Year	Odd / Even	Programme Level	Pattern	Activity	Batch No
---------------	------------	-----------------	---------	----------	----------

1 records found. Displaying page 1 of 1

68.183.247.2/fatima/exam/view_int_act_settings.php?page_no=18&unique_token=16de1ce26368689684f1610059d8059e2ebb1d0504eb4482cd4cb25883ce68238&aca_year_cd=8&year_cd=...

5:00 PM



FATIMA COLLEGE

(Autonomous)

Affiliated to Madurai Kamaraj University
Re-Accredited with 'A++' by NAAC (Cycle - IV)
Mary Land, Madurai - 625018, Tamil Nadu

fatimacollegeerp.org.in

Not secure | fatimacollegeerp.org.in

Fatima College (Autonomous)
Mary Land, Madurai - 625018.
(Re-Accredited with 'A' Grade by NAAC)

Welcome (coeadmin)

ROVAN®

ATTENDANCE EXAM MASTER

INTERNAL ACTIVITY SETTINGS

*Academic Year:
*Odd/Even:
*Programme Level:
*Batch:
*Pattern:
*Activity:
*Mark Entry Starting Dt:
*Mark Entry Closing Dt:
*Conducted Mark:
*Pass Mark:
*Converted Mark:

Pattern2 : Session 1 & Session 2 (Avg), Weekly 1 & Weekly 2 (Best), Monthly 1 & Monthly 2 (Add), Mid-sem, NS

Regular Course :

S.No	Programme	Semester	Course	Conducted Mark	Pass Mark	Converted Mark
1	B.Sc (Chemistry)	2SEM	19C2CC5 - Organic Chemistry -II	10	0	5
2	B.Sc (Chemistry)	2SEM	19C2ACP3 - ALLIED PHYSICS - II	10	0	5
3	B.Sc (Chemistry)	2SEM	19C2CC4 - Inorganic Chemistry -II	10	0	5
4	B.Com	2SEM	19A2CC3 - Financial Accounting	10	0	5
5	B.Com	2SEM	19A2AC2 - Business Mathematics	10	0	5
6	B.Com	2SEM	19A2CC4 - Marketing	10	0	5
7	B.Sc (Computer Science)	2SEM	19B2AC2 - COMPUTER SYSTEM ARCHITECTURE (ALLIED II)	10	0	5
8	B.Sc (Computer Science)	2SEM	19B2CC3 - PROGRAMMING IN C++	10	0	5
9	B.A (Economics)	2SEM	19E2CC3 - Micro Economics II	10	0	5

Copyright © 2020 Rovani Software Solutions (P) Limited. All rights reserved.

5:00 PM

COURSE TEACHER'S MARK ENTRY

fatimacollegeerp.org.in

Not secure | fatimacollegeerp.org.in

Fatima College (Autonomous)
Mary Land, Madurai - 625018.
(Re-Accredited with 'A' Grade by NAAC)

Welcome S. Jeba Priya (C15CA001) | 201

DASHBOARD ATTENDANCE EXAM

Internal Mark

INTERNAL MARK

Search by the criteria below :

Academic Year:
Odd / Even:
Programme Level:
Batch:
Programme:

Academic Year	Odd / Even	Programme Level	Batch	Programme	Section	Semester
2019-2020	Even	PG	2018-2021	Master of Computer Applications	A	Fourth Sem

1 records found. Displaying page

Copyright © 2020 Rovani Software Solutions (P) Limited. All rights reserved.

2:53 PM



FATIMA COLLEGE

(Autonomous)

Affiliated to Madurai Kamaraj University
Re-Accredited with 'A++' by NAAC (Cycle - IV)
Mary Land, Madurai - 625018, Tamil Nadu

STAFF LOGIN

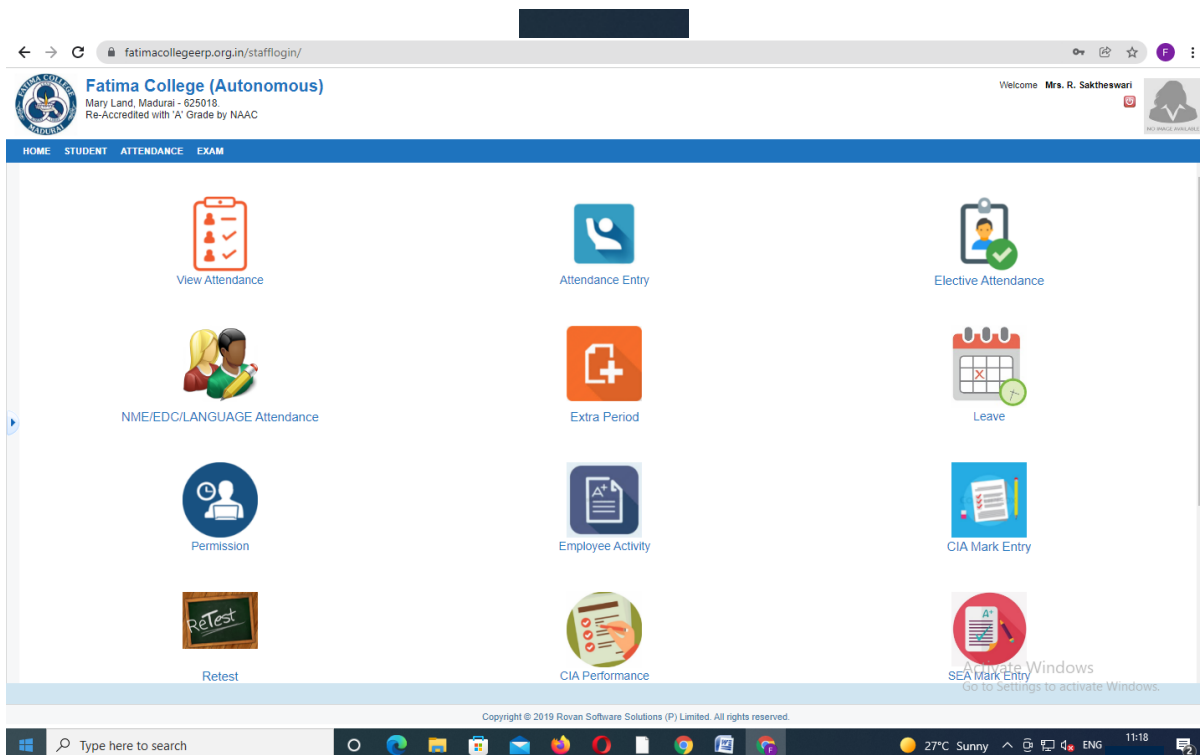
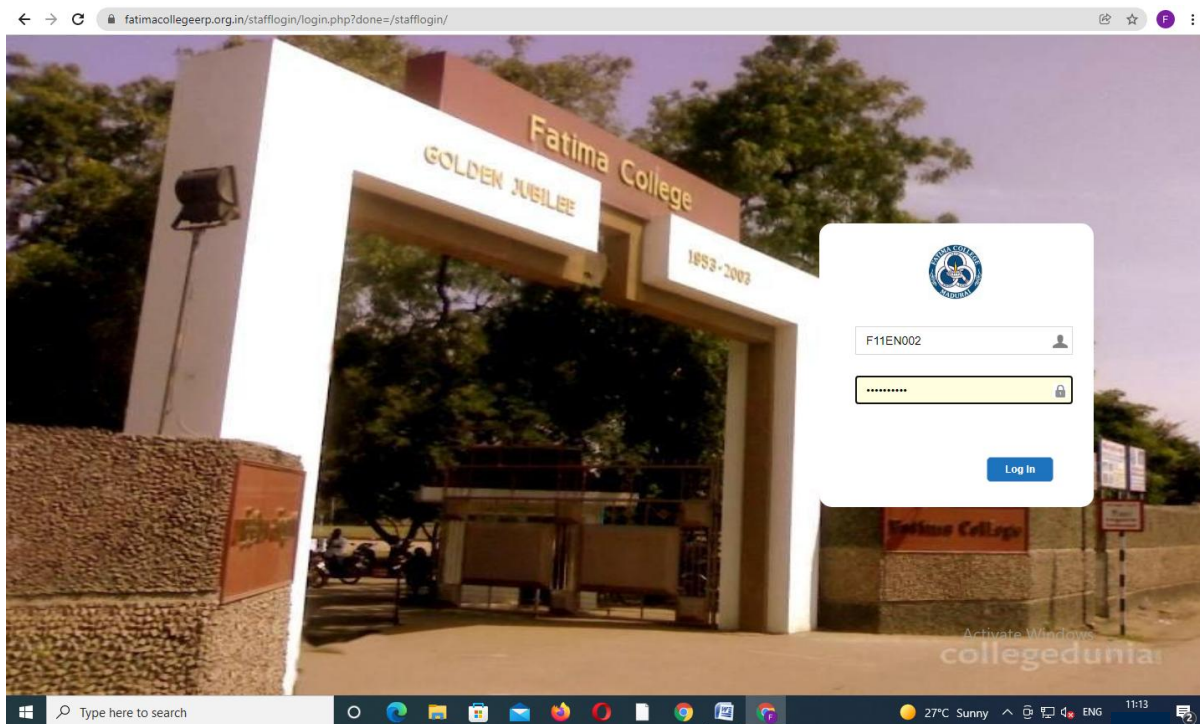



FATIMA COLLEGE

(Autonomous)

Affiliated to Madurai Kamaraj University
Re-Accredited with 'A++' by NAAC (Cycle - IV)
Mary Land, Madurai - 625018, Tamil Nadu

ATTENDANCE ENTRY

fatimacollegeerp.org.in/stafflogin/index.php#

Fatima College (Autonomous)
Mary Land, Madurai - 625018
(Re-Accredited with 'A' Grade by NAAC)

ROVAN®
Welcome F11EN002
Last Login Time

HOME ATTENDANCE EXAM

Internal Mark

NME / EDC / LANGUAGE ATTENDANCE ENTRY

*Staff Mrs. R. Saktheshwari
*Date
*Programme Level UG
*Batch 2020-2023
*Semester Second Semester

*Period 2
*Team 19E2LB2 A
*Course 19E2LB2 A - ENGLISH FOR EFFECTIVE COMMUNICA
Remarks

Uncheck the name of the students who were absent and save.

Present	Roll No.	Name	Programme	Section	Absent Periods
<input checked="" type="checkbox"/>	2020C04	ALLWINA JENCY S	B.Sc (Chemistry)	A	
<input checked="" type="checkbox"/>	2020C15	GNANAJASMINE J	B.Sc (Chemistry)	A	
<input checked="" type="checkbox"/>	2020C19	INFANTA SAGAYA SHALINI J	B.Sc (Chemistry)	A	
<input checked="" type="checkbox"/>	2020A13	ARULMARY M	B.Com	A	
<input checked="" type="checkbox"/>	2020A21	DOLBIN DEVA URSHIKA L	B.Com	A	
<input checked="" type="checkbox"/>	2020A31	IRUTHAYA NANCY V	B.Com	A	
<input checked="" type="checkbox"/>	2020A38	JEYA MISTIKA S	B.Com	A	
<input checked="" type="checkbox"/>	2020A40	JUDYINFANTA S	B.Com	A	
<input checked="" type="checkbox"/>	2020A41	KAVIYA T	B.Com	A	
<input checked="" type="checkbox"/>	2020A54	PRIYADHARSHINI R	B.Com	A	
<input checked="" type="checkbox"/>	2020A61	SHARLI SILVIA I J	B.Com	A	
<input checked="" type="checkbox"/>	2020B16	JEYA PRIYA T	B.Sc (Computer Science)	A	
<input checked="" type="checkbox"/>	2020E02	AKILA B	B.A (Economics)	A	
<input checked="" type="checkbox"/>	2020E11	DEEPIKA C	B.A (Economics)	A	

Copyright © 2019 Rovani Software Solutions (P) Limited. All rights reserved.

INTERNAL MARK ENTRY - INDIVIDUAL STAFF

fatimacollegeerp.org.in

Fatima College (Autonomous)
Mary Land, Madurai - 625018
(Re-Accredited with 'A' Grade by NAAC)

ROVAN®
Welcome S. Jeba Priya (C15CA001)

DASHBOARD ATTENDANCE EXAM

ACTIVITY MARK

*Academic Year
*Batch 2018-2021
*Programme Master of Computer Applications
*Section A

*Semester Fourth Semester
*Activity Monthly-I
*Course 19MCA403 - Programming in Python
*Coordinator S. Jeba Priya

*Max. Mark 20
*Converted To
*Entered Date
*Exam Date

*Pass Mark 0

Uncheck the name of the students who were absent.

Present	S.No.	Roll No.	Student	Obtained Mark	Converted Mark	Remarks
<input checked="" type="checkbox"/>	1	2018MCA01	NAGAPAVITHRA N	12.5	6.25	
<input checked="" type="checkbox"/>	2	2018MCA02	SNEHA V	17	8.5	
<input checked="" type="checkbox"/>	3	2019MCA02L	ATCHAYA S	6	4	
<input checked="" type="checkbox"/>	4	2019MCA03L	BAVATHARANI R	14.5	7.25	
<input checked="" type="checkbox"/>	5	2019MCA04L	BHUVANESHWARI D	16	8	
<input checked="" type="checkbox"/>	6	2019MCA05L	DHANUSHYA PRABHA J	2	1	
<input checked="" type="checkbox"/>	7	2019MCA06L	DHEVIBHALAA S	4	2	
<input checked="" type="checkbox"/>	8	2019MCA08L	KARPA GAVALLI S			
<input checked="" type="checkbox"/>	9	2019MCA09L	KAVIYA M	17.5	8.75	
<input checked="" type="checkbox"/>	10	2019MCA10L	MEENA N N	14	7	
<input checked="" type="checkbox"/>	11	2019MCA11L	MONIKA D	10	5	
<input checked="" type="checkbox"/>	12	2019MCA12L	NANTHINI K	11.5	5.75	
<input checked="" type="checkbox"/>	13	2019MCA13L	NIVETHA K	5.5	2.75	
<input checked="" type="checkbox"/>	14	2019MCA14L	PREETHI S	6.5	3.25	

Copyright © 2020 Rovani Software Solutions (P) Limited. All rights reserved.



FATIMA COLLEGE

(Autonomous)

Affiliated to Madurai Kamaraj University
Re-Accredited with 'A++' by NAAC (Cycle - IV)
Mary Land, Madurai - 625018, Tamil Nadu

STUDENT LOGIN

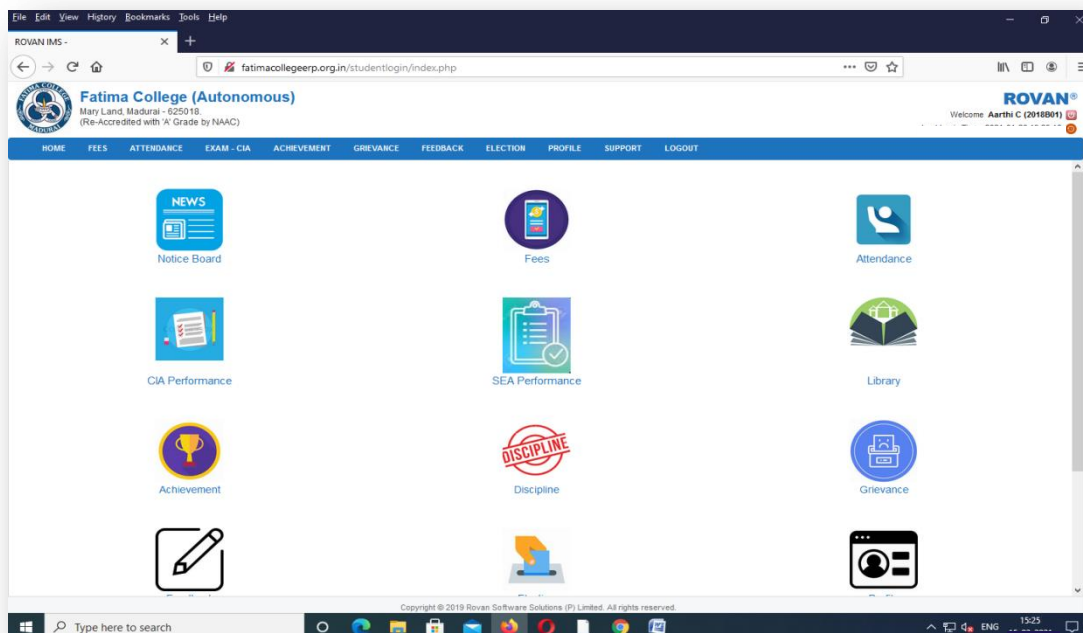
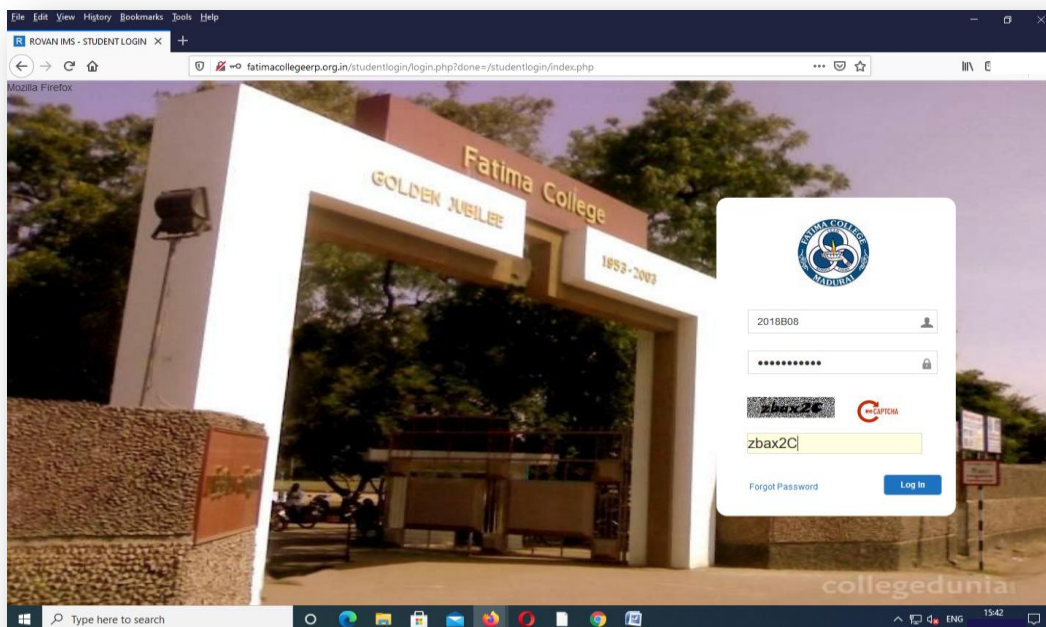



FATIMA COLLEGE

(Autonomous)

Affiliated to Madurai Kamaraj University
Re-Accredited with 'A++' by NAAC (Cycle - IV)
Mary Land, Madurai - 625018, Tamil Nadu

**Fatimaexpack - IN-HOUSE SOFTWARE DEVELOPED BY THE OFFICE
OF THE CONTROLLER OF EXAMINATION**

SYLLABUS ENTRY



MDIForm1 - [Form2]

BATCH:

UNDER GRADUATE COURSES

<input checked="" type="radio"/> History	<input type="radio"/> Economics	<input type="radio"/> Sociology (CA)	<input type="radio"/> English	<input type="radio"/> Tamil	<input type="radio"/> Commerce
<input type="radio"/> Mathematics (R)	<input type="radio"/> Physics	<input type="radio"/> Chemistry	<input type="radio"/> Zoology	<input type="radio"/> Home Science (FBT)	<input type="radio"/> Computer Science
<input type="radio"/> BBA	<input type="radio"/> BCA	<input type="radio"/> Mathematics (SF)	<input type="radio"/> Commerce (CA)	<input type="radio"/> IT	<input type="radio"/> English (SF)

POST GRADUATE COURSES

<input type="radio"/> Economics	<input type="radio"/> Tamil	<input type="radio"/> Physics	<input type="radio"/> Commerce	
<input type="radio"/> MSW	<input type="radio"/> English	<input type="radio"/> Mathematics	<input type="radio"/> Chemistry	<input type="radio"/> Human Nutrition & Nutraceuticals
<input type="radio"/> MBA	<input type="radio"/> MCA	<input type="radio"/> IT&M	<input type="radio"/> CS&IT	
<input type="radio"/> M.Phil. (Economics)	<input type="radio"/> M.Phil. (Tamil)	<input type="radio"/> M.Phil. (Commerce)		

DIPLOMA COURSES

<input type="radio"/> PGDCA	<input type="radio"/> FDGC	<input type="radio"/> DCA
-----------------------------	----------------------------	---------------------------

NEW TABLE UPDATION OF A TABLE NEW DATABASE QUIT



FATIMA COLLEGE

(Autonomous)

Affiliated to Madurai Kamaraj University
Re-Accredited with 'A++' by NAAC (Cycle - IV)
Mary Land, Madurai - 625018, Tamil Nadu

MDIForm1 - [Form3]

DETAILS OF THE SYLLABUS - HISTORY

SEMESTER: PART: TYPE OF THE PAPER (THEORY (INT+EXT) / PRACTICAL (INT+EXT) / THEORY & PRAC. / INTERNAL ONLY / EXTERNAL ONLY):

SUBJECT CODE: TITLE OF THE PAPER:

CREDIT:

INTERNAL MARKS DISTRIBUTION

TEST-I: TEST-II:

COMPONENTS

C1: C2: C3:

INTERNAL MARKS:

EXTERNAL MARKS: EXTERNAL PASSING MINIMUM:

TOTAL MARKS: TOTAL PASSING MINIMUM:

OFFERED BY OTHER DEPARTMENT: OPTIONAL / NON-OPTIONAL:

ADD NEW DELETE UPDATE EDIT EXIT

NOMINAL ROLL ENTRY (NEWLY ADMITTED)

Form4

Select a Course

☐ History ☐ Economics ☐ Sociology ☐ English ☐ Tamil ☐ Commerce

☐ Mathematics (R) ☐ Physics ☐ Chemistry ☐ Zoology ☐ Home Science(FBT) ☐ Computer Science

☐ Mathematics (SF) ☐ B.B.A. ☐ B.C.A. ☐ Commerce(CA) ☐ IT

☐ M.A. Economics ☐ M.A. Tamil ☐ M.Sc. Physics ☐ M.Com.

☐ M.Phil.(Economics) ☐ M.Phil.(Tamil) ☐ M.Phil.(Commerce)

☐ M.B.A. ☐ M.C.A. ☐ M.Sc.(IT&M) ☐ M.Sc.(CS&IT)

☐ M.A.English ☐ M.S.W. ☐ M.Sc. Mathematics ☐ M.Sc. Chemistry ☐ M.Sc. Human Nut. Neutra.

☐ P.G.D.C.A. ☐ F.D.G.C. ☐ D.C.A.

MAJOR:

REG. NO.

NAME

<< < Click here to move the record pointer > >>

NEW TABLE OPEN A TABLE ADD NEW RECORD SAVE EDIT DELETE EXIT



FATIMA COLLEGE

(Autonomous)

Affiliated to Madurai Kamaraj University
Re-Accredited with 'A++' by NAAC (Cycle - IV)
Mary Land, Madurai - 625018, Tamil Nadu

FILE GENERATION

Creation of Internal and External databases (merging of Nominal Roll and Syllabus tables)

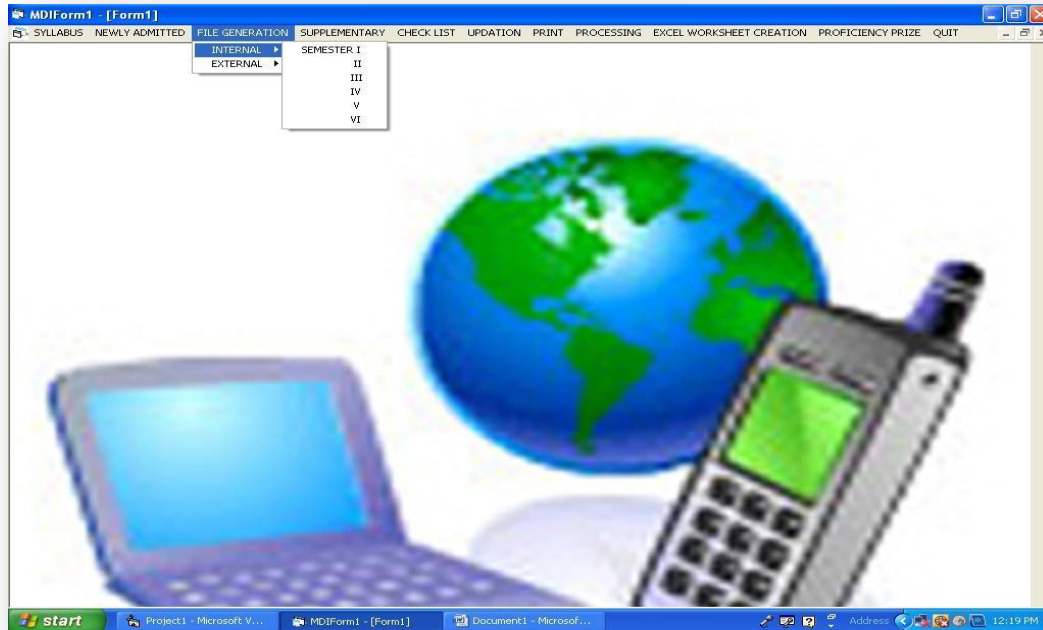

STRUCTURE OF INTERNAL TABLE

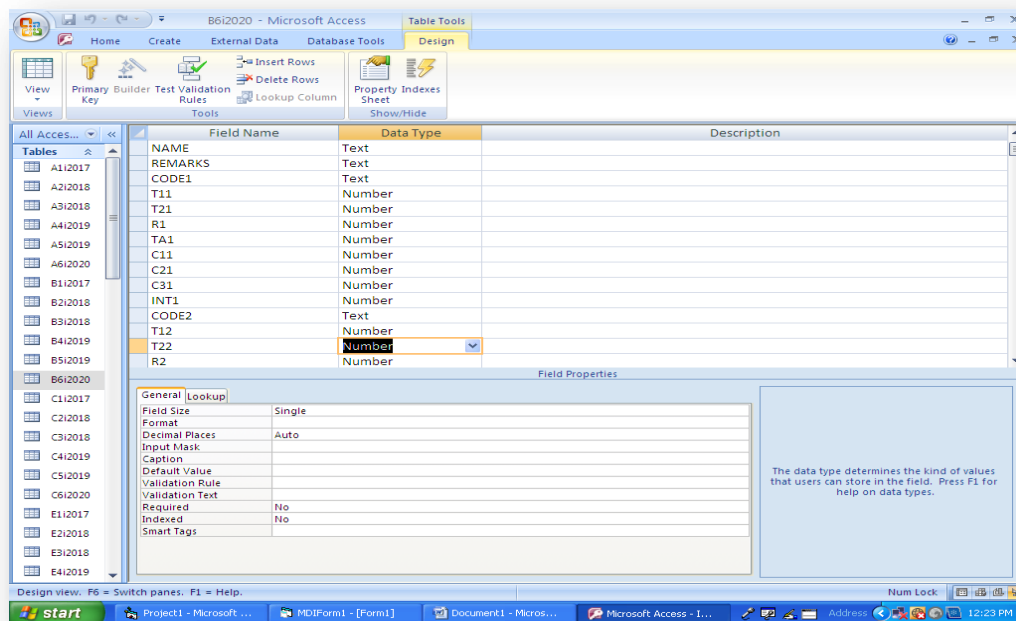



FATIMA COLLEGE

(Autonomous)

Affiliated to Madurai Kamaraj University
Re-Accredited with 'A++' by NAAC (Cycle - IV)
Mary Land, Madurai - 625018, Tamil Nadu

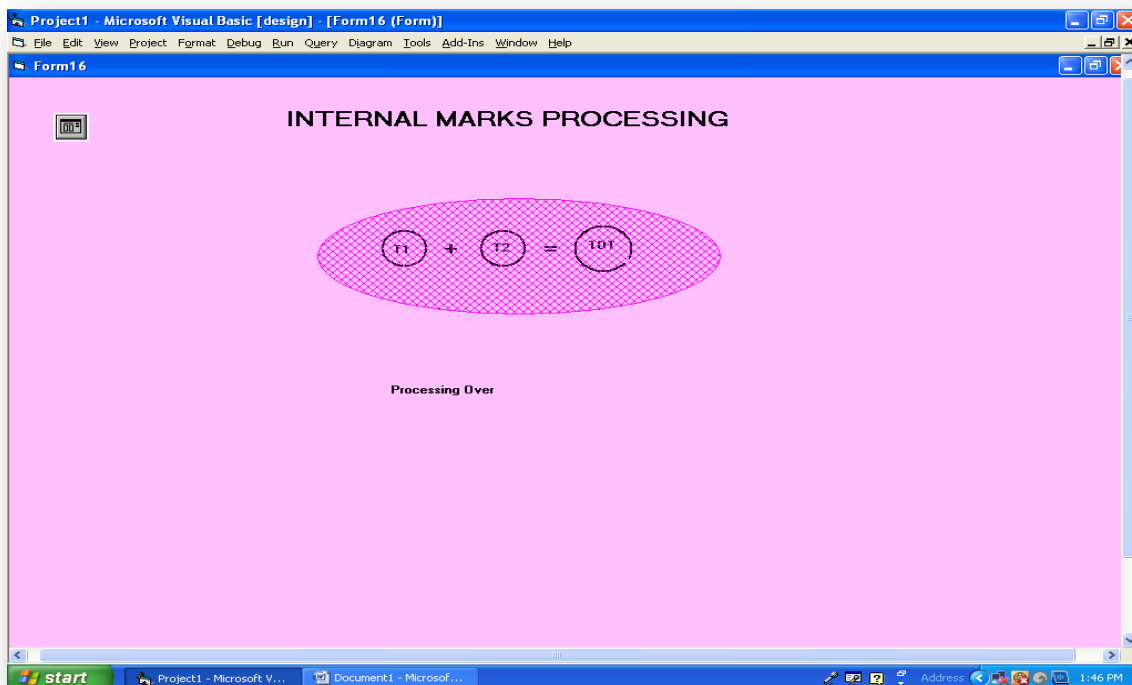
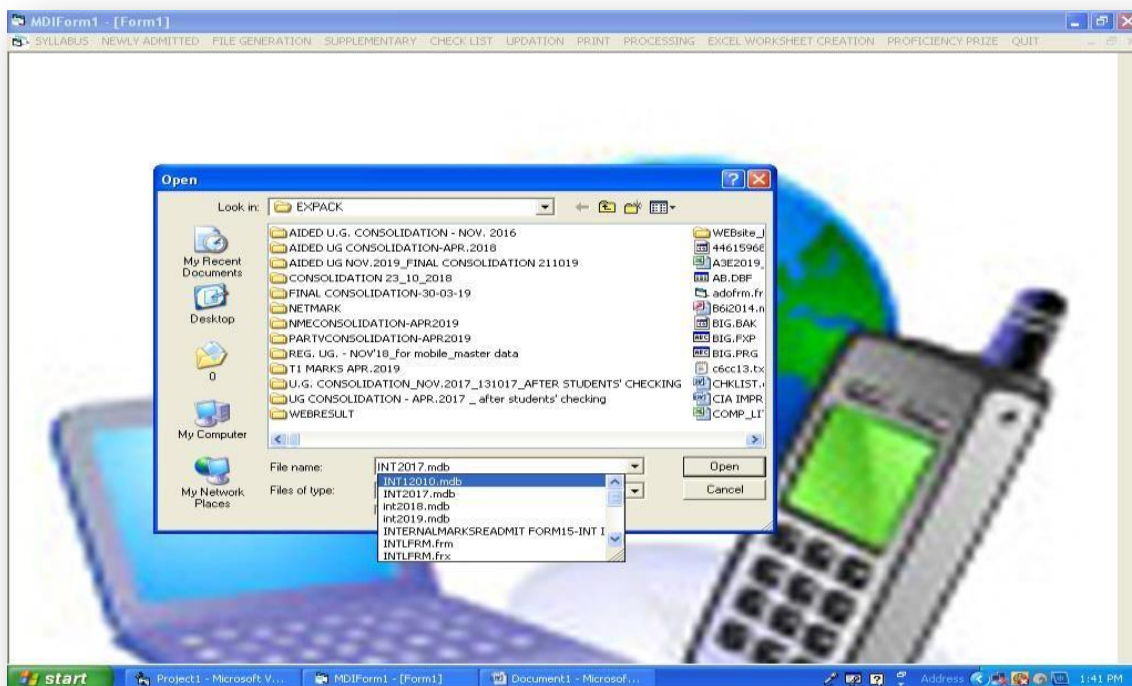



FATIMA COLLEGE

(Autonomous)

Affiliated to Madurai Kamaraj University
Re-Accredited with 'A++' by NAAC (Cycle - IV)
Mary Land, Madurai - 625018, Tamil Nadu

STRUCTURE OF EXTERNAL TABLE

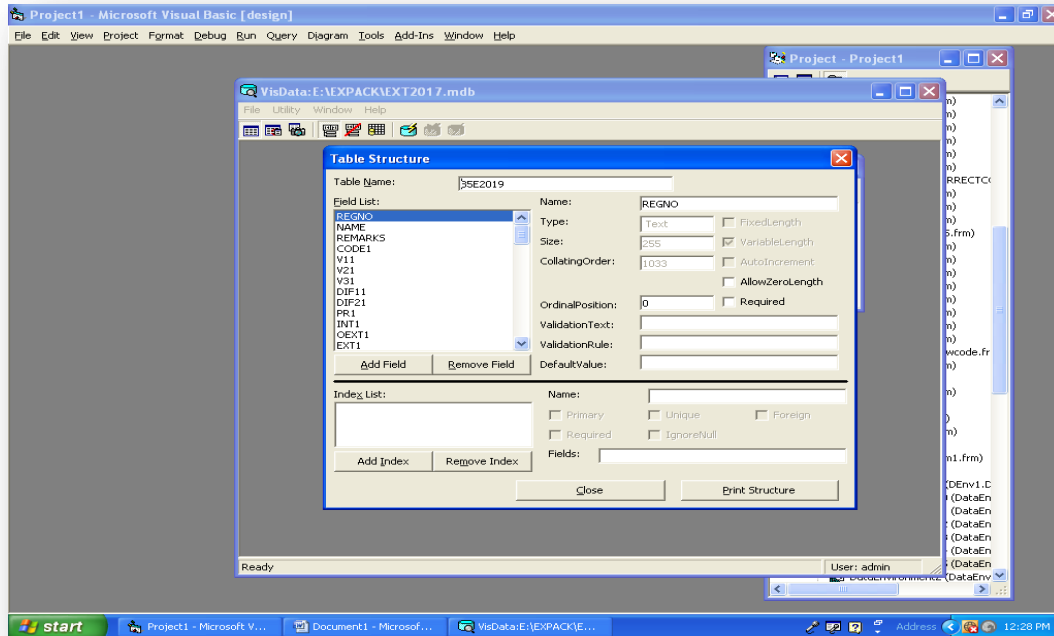

FOR SUPPLEMENTARY EXAM





FATIMA COLLEGE

(Autonomous)

Affiliated to Madurai Kamaraj University
Re-Accredited with 'A++' by NAAC (Cycle - IV)
Mary Land, Madurai - 625018, Tamil Nadu

SUPPLEMENTARY EXAMINATION-COURSE FILE CREATION

Project1 - Microsoft Visual Basic [design] - [Form27 (Form)]

File Edit View Project Format Debug Run Query Diagram Tools Add-Ins Window Help

Form27

Reg. No. Name of a Student

Click the Reg. No.

List1

Applied Subject Codes

ALL >>

Click the Sub. Codes to be reappeared

Update

start Project1 - Microsoft V... for naac_VB PACKAG...

MDIForm1 - [Form1]

SYLLABUS NEWLY ADMITTED FILE GENERATION SUPPLEMENTARY CHECK LIST UPDATION PRINT PROCESSING EXCEL WORKSHEET CREATION PROFICIENCY PRIZE QUIT

TOTAL CREDITS
PART IV PART V ABSENTEES
ZERO ENTRIES

start Project1 - Microsoft V... MDIForm1 - [Form1] for naac_VB PACKAG...



FATIMA COLLEGE

(Autonomous)

Affiliated to Madurai Kamaraj University
Re-Accredited with 'A++' by NAAC (Cycle - IV)
Mary Land, Madurai - 625018, Tamil Nadu

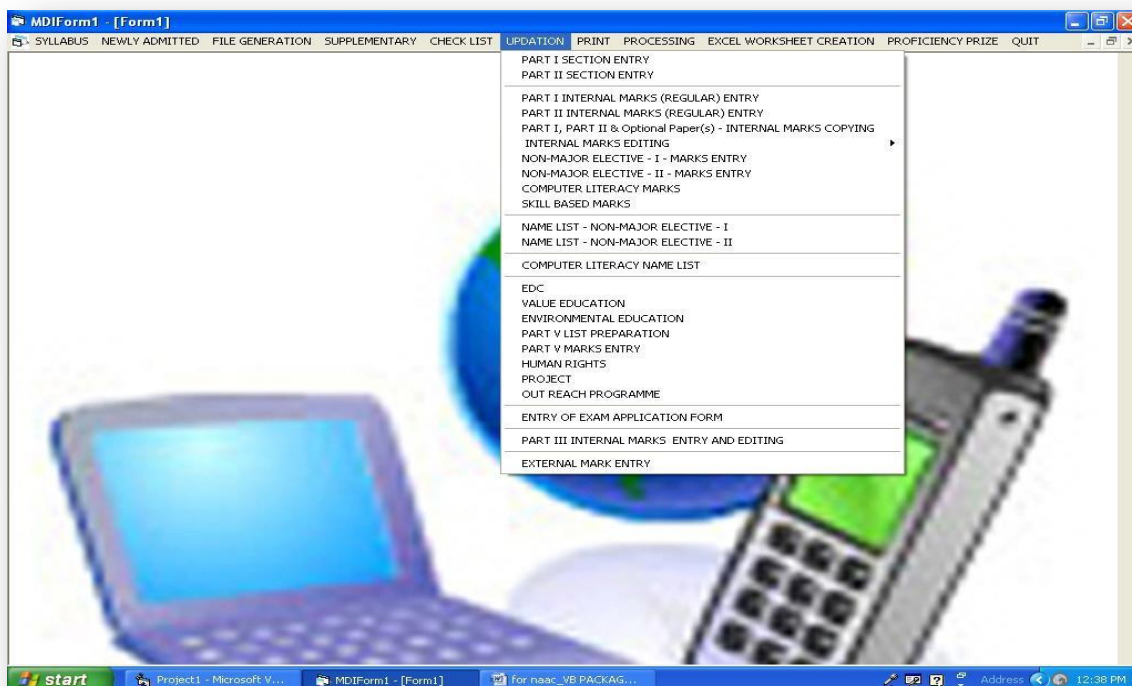

UPDATION – TRANSFERRING THE INTERNAL MARKS

- Transferring the Internal marks from downloaded Excel file to MS access table.

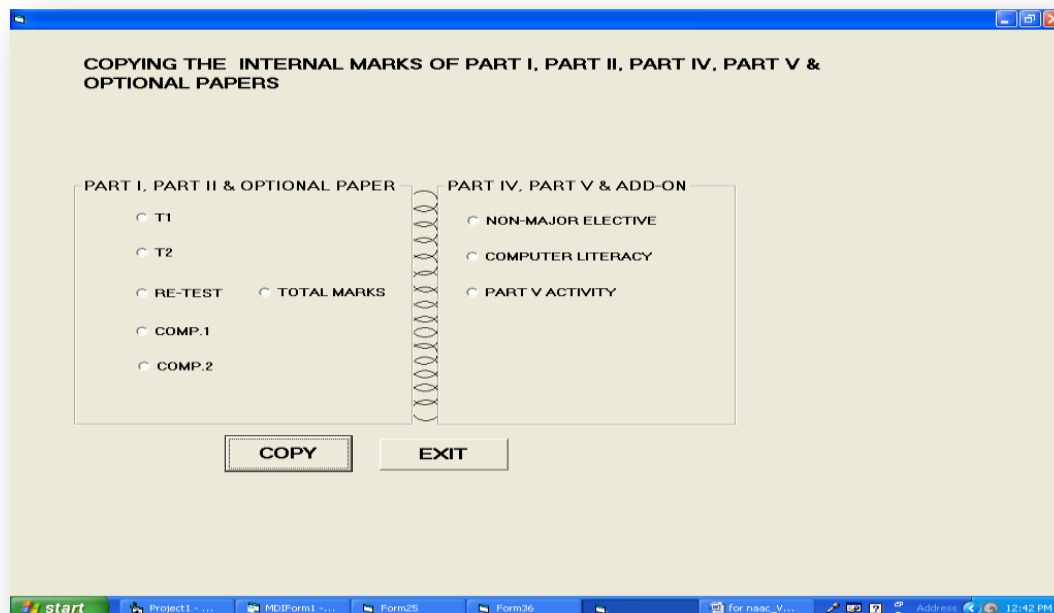



FATIMA COLLEGE

(Autonomous)

Affiliated to Madurai Kamaraj University
Re-Accredited with 'A++' by NAAC (Cycle - IV)
Mary Land, Madurai - 625018, Tamil Nadu

UPDATION – EXTERNAL MARK ENTRY

PRINTING

Printing the details of

- Students list for Part I, Part II, Part III (Optional papers), Part IV & Part V.
- Foil Card & Worksheet
- Exam Nominal Roll
- Semester wise results and Overall Statistics of results
- Mark Sheets



FATIMA COLLEGE

(Autonomous)

Affiliated to Madurai Kamaraj University
Re-Accredited with 'A++' by NAAC (Cycle - IV)
Mary Land, Madurai - 625018, Tamil Nadu

PRINTING OF MARKSHEET

Form48

2018H01
2018H02
2018H03
2018H04
2018H05
2018H06
2018H07
2018H08
2018H09
2018H10
2018H11
2018H12
2018H13
2018H14
2018H15
2018H16
2018H17
2018H18
2018H19
2018H20
2018H21
2018H22
2018H23
2018H24
2018H25
2018H26
2018H27
2018H28
2018H29
2018H30
2018H31
2018H32
2018H33
2018H34
2018H35
2018H36
2018H37
2018H38
2018H39
2018H40
2018H41
2018H42
2018H43

HISTORY
ECONOMICS
SOCIOLOGY(CA)
ENGLISH
TAMIL
MATHEMATICS(R)
PHYSICS
CHEMISTRY
ZOOLOGY
HOME SCIENCE WITH
COMPUTER SCIENCE
COMMERCE

PRINT

EXIT

ON LINE COURSES

REFRESH

start Project1 - Micro... MDIForm1 - [For... Form25 Form48 for naac_VB PA... Address 12:48 PM

SAMPLE MARKSHEET 1

DataReport17

Zoom 50%

B.S.C. DEGREE EXAMINATIONS

B.S.C. COMPETENCE

S. NO.	NAME	ROLL NO.	MARKS	GRADE
1	ABHIRAM K	2018H01	85	A
2	ABHIRAM K	2018H02	78	B
3	ABHIRAM K	2018H03	92	A+
4	ABHIRAM K	2018H04	88	A
5	ABHIRAM K	2018H05	75	B
6	ABHIRAM K	2018H06	82	B
7	ABHIRAM K	2018H07	90	A
8	ABHIRAM K	2018H08	85	A
9	ABHIRAM K	2018H09	78	B
10	ABHIRAM K	2018H10	82	B
11	ABHIRAM K	2018H11	90	A
12	ABHIRAM K	2018H12	85	A
13	ABHIRAM K	2018H13	78	B
14	ABHIRAM K	2018H14	82	B
15	ABHIRAM K	2018H15	90	A
16	ABHIRAM K	2018H16	85	A
17	ABHIRAM K	2018H17	78	B
18	ABHIRAM K	2018H18	82	B
19	ABHIRAM K	2018H19	90	A
20	ABHIRAM K	2018H20	85	A
21	ABHIRAM K	2018H21	78	B
22	ABHIRAM K	2018H22	82	B
23	ABHIRAM K	2018H23	90	A
24	ABHIRAM K	2018H24	85	A
25	ABHIRAM K	2018H25	78	B
26	ABHIRAM K	2018H26	82	B
27	ABHIRAM K	2018H27	90	A
28	ABHIRAM K	2018H28	85	A
29	ABHIRAM K	2018H29	78	B
30	ABHIRAM K	2018H30	82	B
31	ABHIRAM K	2018H31	90	A
32	ABHIRAM K	2018H32	85	A
33	ABHIRAM K	2018H33	78	B
34	ABHIRAM K	2018H34	82	B
35	ABHIRAM K	2018H35	90	A
36	ABHIRAM K	2018H36	85	A
37	ABHIRAM K	2018H37	78	B
38	ABHIRAM K	2018H38	82	B
39	ABHIRAM K	2018H39	90	A
40	ABHIRAM K	2018H40	85	A
41	ABHIRAM K	2018H41	78	B
42	ABHIRAM K	2018H42	82	B
43	ABHIRAM K	2018H43	90	A

MEDIUM OF INSTRUCTION - ENGLISH

Pages: 1

start MDIForm1 - [Fo... Form25 Form48 DataReport17 for naac_VB PA... Address 12:54 PM



FATIMA COLLEGE

(Autonomous)

Affiliated to Madurai Kamaraj University
Re-Accredited with 'A++' by NAAC (Cycle - IV)
Mary Land, Madurai - 625018, Tamil Nadu

SAMPLE MARKSHEET 2

DataReport17

Zoom 100%

B.SC. DEGREE EXAMINATIONS

AKSHEELIA SHERIN I
B.SC. COMPUTER SCIENCE

2017B02
NOV. 2019
19.12.2019

I	I	TLC1	PART I LANGUAGE - TAMIL	3	25	75	100	24	66	90	9	O	P	N 17
II	I	TLC2	PART I LANGUAGE - TAMIL	3	25	75	100	24	56	80	8	D+	P	A 18
III	I	TLC3	PART I LANGUAGE - TAMIL	3	25	75	100	22	57	79	7.9	D	P	N 18
IV	I	TLC4	PART I LANGUAGE - TAMIL	3	25	75	100	23	66	89	8.9	D++	P	A 19
I	II	ELC1	PART II LANGUAGE - ENGLISH (BASIC)	3	25	75	100	21	64	85	8.5	D++	P	N 17
II	II	ELC2	PART II LANGUAGE - ENGLISH (BASIC)	3	25	75	100	20	57	77	7.7	D	P	A 18
III	II	ELC3	PART II LANGUAGE - ENGLISH	3	25	75	100	15	48	63	6.3	A	P	N 18
IV	II	ELC4	PART II LANGUAGE - ENGLISH	3	25	75	100	17	41	58	5.8	B+	P	A 19
I	III	B1CC1	PROGRAMMING IN C	5	25	75	100	18	44	62	6.2	A	P	N 17
I	III	B1CC2	LAB I - PROGRAMMING IN C	3	40	60	100	30	58	88	8.8	D++	P	N 17
I	III	B1ACP1	DIGITAL PRINCIPLES AND APPLICATIONS	5	25	75	100	21	59	80	8	D+	P	N 17
II	III	B2CC3	PROGRAMMING IN C++	5	25	75	100	18	38	56	5.6	B+	P	A 18
II	III	B2CC4	LAB II - PROGRAMMING IN C++	3	40	60	100	39	58	97	9.7	O+	P	A 18
II	III	B2AC2	COMPUTER SYSTEM ARCHITECTURE	5	25	75	100	17	45	62	6.2	A	P	A 18
III	III	B3CC5	DATA STRUCTURES AND ALGORITHMS	5	25	75	100	18	50	68	6.8	A+	P	N 18
III	III	B3CC6	LAB III - DATA STRUCTURES IN C++	3	40	60	100	32	60	92	9.2	O	P	N 18
III	III	B3ACM1	LINEAR PROGRAMMING	5	25	75	100	21	51	72	7.2	A++	P	N 18
IV	III	B4CC7	RDBMS WITH ORACLE	5	25	75	100	16	51	67	6.7	A+	P	A 19
IV	III	B4CC8	LAB IV - VISUAL PROGRAMMING	3	40	60	100	28	60	88	8.8	D++	P	A 19
IV	III	B4ACM2	ALGEBRA AND GRAPH THEORY	5	25	75	100	19	64	83	8.3	D+	P	A 19
V	III	B5CC9	PROGRAMMING IN JAVA	5	25	75	100	18	49	67	6.7	A+	P	N 19
V	III	B5CC10	OPERATING SYSTEM CONCEPTS	5	25	75	100	20	48	68	6.8	A+	P	N 19
V	III	B5CC11	LAB V - PROGRAMMING IN JAVA	3	40	60	100	35	50	85	8.5	D++	P	N 19
V	III	B5CC12	PROJECT - I	2	40	60	100	30	50	80	8	D+	P	N 19
V	III	B5ME1	SOFTWARE ENGINEERING	5	25	75	100	21	38	59	5.9	B+	P	N 19
I	IV	Z1NME1	MATERNITY AND CHILD HEALTH	2	50	@	50	32	@	32	6.4	A	P	N 17
II	IV	L2NME2	ENGLISH FOR COMPETITIVE EXAMS	2	50	@	50	34	@	34	6.8	A+	P	A 18
III	IV	B5SB1	INTRODUCTION TO INTERNET	2	50	50	100	35	26	71	7.1	A++	P	N 18
IV	IV	B4SB2	HTML	2	50	50	100	29	44	73	7.3	A++	P	A 19
V	IV	B5SB3	CLIENT SIDE PRG. USING JAVA SCRIPT & CSS	2	50	50	100	40	39	79	7.9	D	P	N 19

Pages: 1/1

start Project1 - ... MDIForm1 - ... Form25 Form48 DataReport17 for naac_V...

Address 12:58 PM

DataReport17

Zoom 100%

V	IV	B5SB3	CLIENT SIDE PRG. USING JAVA SCRIPT & CSS	2	50	50	100	40	39	79	7.9	D	P	N 19
V	IV	B5SB4	SERVER SIDE PRG. USING ASP. NET	2	50	50	100	35	33	68	6.8	A+	P	N 19
II	IV	G2VE1	VALUE EDUCATION	2	100	@	100	77	@	77	7.7	D	P	A 18
IV	IV	G4EE1	ENVIRONMENTAL EDUCATION	2	100	@	100	80	@	80	8	D+	P	A 19
IV	V	N.S.S.	N.S.S.	1	100	@	100	93	@	93	9.3	O	P	A 19
ADD ON CREDITS														
II	I		COMPUTER BASIC HARDWARE & NETWORKING	2	100	@	100	98	@	98	9.8	O+	P	A 18
I	I		FOUNDATION COURSE - ARTS	3	50	@	50	50	@	50	10	O+	P	N 17
II	I		FOUNDATION COURSE - SCIENCE	3	50	@	50	50	@	50	10	O+	P	A 18
V	I		HUMAN RIGHTS	2	100	@	100	76	@	76	7.6	D	P	N 19

<<END OF STATEMENT>>

MEDIUM OF INSTRUCTION - ENGLISH

9	8.5	7.5	6.4	--	8.9	8.8	7.8	7.6	9.3
8	7.7	6.8	7.2	--	--	--	6.9	7.4	--
7.9	6.3	7.5	7.1	--					

Pages: 1/1

start Project1 - ... MDIForm1 - ... Form25 Form48 DataReport17 for naac_V...

Address 12:58 PM



FATIMA COLLEGE

(Autonomous)

Affiliated to Madurai Kamaraj University
Re-Accredited with 'A++' by NAAC (Cycle - IV)
Mary Land, Madurai - 625018, Tamil Nadu

EXCEL WORKSHEET CREATION

- Creation of Excel Sheet for Consolidated internal mark
- Forwarding the consolidated internal marks to the students' mobile for checking.
- Publication of End Semester results through mobile and College web site.