



Fatima College

(Autonomous)

Re-Accredited with 'A++' (CGPA 3.61) by NAAC (Cycle- IV)

College with Potential for Excellence (2004 - 2019)

101 - 150 Rank Band in India Ranking 2021 (NIRF)

Mary Land, Madurai - 625 018, Tamil Nadu.



FATIMA COLLEGE - ENTERPRISE RESOURCE PLANNING (ERP)

PRINCIPAL'S LOGIN

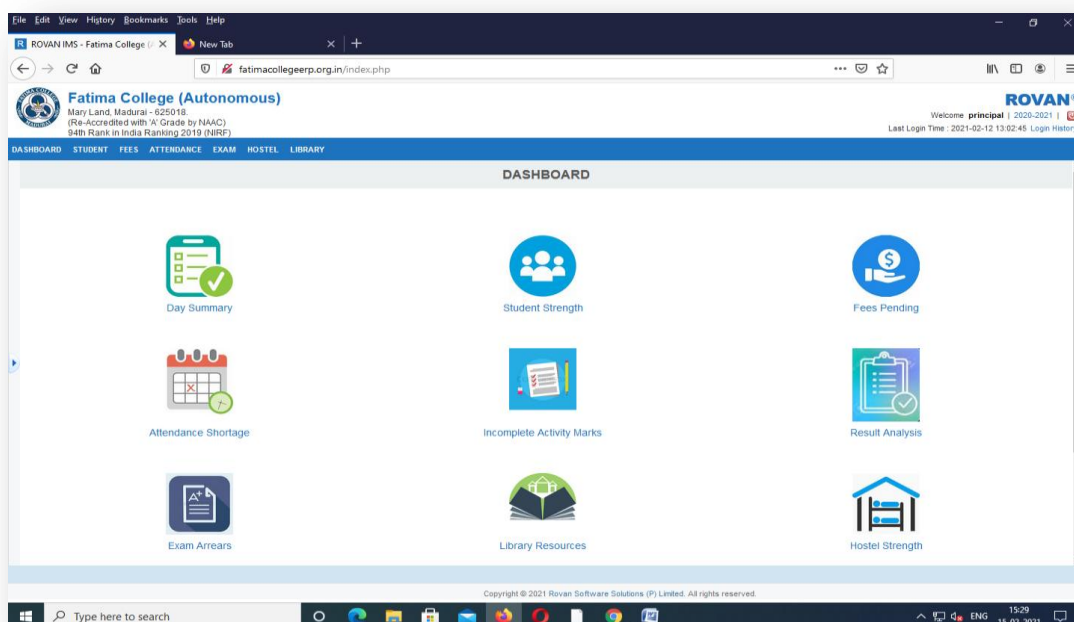
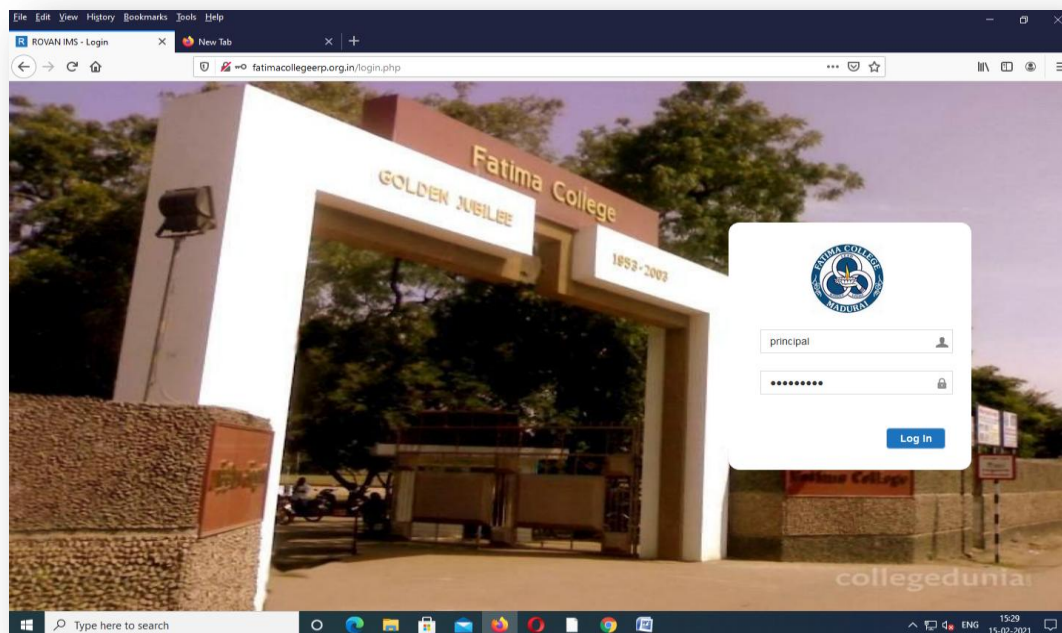



Fatima College

(Autonomous)

Re-Accredited with 'A++' (CGPA 3.61) by NAAC (Cycle- IV)
College with Potential for Excellence (2004 - 2019)
101 - 150 Rank Band in India Ranking 2021 (NIRF)
Mary Land, Madurai - 625 018, Tamil Nadu.



HOD'S LOGIN – ASSIGNING COURSE COORDINATOR

fatimacollegeerp.org.in/stafflogin/#

Fatima College (Autonomous)
Mary Land, Madurai - 625018
Re-Accredited with 'A' Grade by NAAC

Welcome P. Sumedha.

COURSE COORDINATOR

*Batch 2019-2022
*Programme B.A (English)-SF
*Section A
*Semester Fifth Semester
*Class Advisor Mrs. T. Visumathy

Coordinator Details

S.No	Course	Coordinator
1	19WSC010 - WORLD LITERATURE IN TRANSLATION	P. Sumedha
2	19WSC011 - TWENTIETH CENTURY LITERATURE	Mrs. T. Visumathy
3	19WSC012 - AWARD-WINNING LITERATURE	P. EUNICE
4	19WSC09 - SHAKESPEARE	D. Ramya
5	19WSSB4 - JOURNALISM	J. VENCY JASMINE
6	21UAD5ES - Family Life Education	Mrs. T. Visumathy

Save Close

Copyright © 2019 Rovam Software Solutions (P) Limited. All rights reserved.

ECOPY-SD-File14.pdf 2. Heroic women i....pdf new1. 73rd GAND....pdf 3_7_2mousreportfo....zip Show all

15:03 23-02-2022

HOD'S LOGIN – CREATION OF ACTIVITY RECORDS

fatimacollegeerp.org.in/stafflogin/#

Fatima College (Autonomous)
Mary Land, Madurai - 625018
Re-Accredited with 'A' Grade by NAAC

Welcome P. Sumedha.

CREATE ACTIVITY RECORDS

Search by the criteria below :

Academic Year 2020-2021 Programme Level UG Activity Weekly-I Programme B.A (English)-SF
Odd / Even Odd Pattern Pattern2 Batch 2020-2023 Search

New

Academic Year	Odd / Even	Programme Level	Pattern	Activity	Batch	Programme	Semester
2020-2021	Odd	UG	Pattern2	Weekly-I	2020-2023	B.A (English)-SF	1SEM

1 records found. First Prev Displaying page 1 of 1 Next Last

Copyright © 2019 Rovam Software Solutions (P) Limited. All rights reserved.

15:10 23-02-2022



Fatima College

(Autonomous)

Re-Accredited with 'A++' (CGPA 3.61) by NAAC (Cycle- IV)

College with Potential for Excellence (2004 - 2019)

101 - 150 Rank Band in India Ranking 2021 (NIRF)

Mary Land, Madurai - 625 018, Tamil Nadu.



HOD'S LOGIN – ASSIGNING MENTORS

fatimacollegeerp.org.in/stafflogin/#

Fatima College (Autonomous)
Mary Land, Madurai - 625018.
Re-Accredited with 'A' Grade by NAAC

Welcome P. Sumeetha.

HOME STUDENT ATTENDANCE EXAM

ASSIGN MENTOR

Search by the criteria below :

Mentor P. Sumeetha. Department Department of English-SF

Student 2019LB04 (ARUNA DEVI M)

Search

New

Mentor Name	Department	Designation
P. Sumeetha.	Department of English-SF	HOD & Assistant Professor

1 records found. First Prev Displaying page 1 of 1 Next Last

Copyright © 2019 Rovani Software Solutions (P) Limited. All rights reserved.

15:09 23-02-2022



Fatima College

(Autonomous)

Re-Accredited with 'A++' (CGPA 3.61) by NAAC (Cycle- IV)

College with Potential for Excellence (2004 - 2019)

101 - 150 Rank Band in India Ranking 2021 (NIRF)

Mary Land, Madurai - 625 018, Tamil Nadu.



CONTROLLER OF EXAMINATIONS LOGIN

COURSE SELECTION

Fatima College (Autonomous)
Mary Land, Madurai - 625018.
(Re-Accredited with 'A' Grade by NAAC)

Welcome (coadmin)

COURSE

Search by the criteria below

Course Code: Short Name:

Course Name: **Search**

New **Export**

Code	Name	Short Name	Internal Marks	Type
PG3AE11	FINANCIAL ECONOMICS	PG3AE11	Yes	Theory
GEN	General	General	Yes	Theory
19Z1ACC1	ALLIED CHEMISTRY - I	19Z1ACC1	Yes	Theory
19N1ACC1	ALLIED CHEMISTRY - I	19N1ACC1	Yes	Theory
19AC1CC2	BUSINESS COMMUNICATION	19AC1CC2	Yes	Theory
19J1CC2	LAB-I PROGRAMMING IN C	19J1CC2	Yes	Practical
19A1CC2	BUSINESS COMMUNICATION	19A1CC2	Yes	Theory
19J1ACG1	DISCRETE MATHEMATICS	19J1ACG1	Yes	Theory
19J1NME1	NME-I MULTIMEDIA LAB FLASH	19J1NME1	Yes	Theory
19I1ACG1	DISCRETE MATHEMATICS	19I1ACG1	Yes	Theory
19PG1B2	DISTRIBUTED OPERATING SYSTEMS	19PG1B2	Yes	Theory
19PGIT04	DISTRIBUTED OPERATING SYSTEMS	19PGIT04	Yes	Theory
JM3CP3	BROADCAST JOURNALISM	JM3CP3	Yes	Practical

Copyright © 2020 Rovnan Software Solutions (P) Limited. All rights reserved.

Thursday, February 27, 2020 4:14 PM 27-02-2020

INTERNAL ACTIVITY – CONTINUOUS INTERNAL ASSESSMENT

Fatima College (Autonomous)
Mary Land, Madurai - 625018.
(Re-Accredited with 'A' Grade by NAAC)

Welcome (coadmin)

INTERNAL ACTIVITY

New

Code	Name
WT1	Written Test-I
WT2	Written Test-II
ASS	Component-I
SEM	Component-II
SE1	Session-I
SE2	Session-II
WE1	Weekly-I
WE2	Weekly-II
MO1	Monthly-I
MO2	Monthly-II
MID	Mid-Sem
NSC	Non-Scholastic
PSE	Seminar
WKY	Weekly
MLY	Monthly
FIT	Practical

16 records found. First Prev Displaying page 1 of 1 Next Last

Copyright © 2020 Rovnan Software Solutions (P) Limited. All rights reserved.

4:48 PM 27-02-2020



Fatima College

(Autonomous)

Re-Accredited with 'A++' (CGPA 3.61) by NAAC (Cycle- IV)
College with Potential for Excellence (2004 - 2019)
101 - 150 Rank Band in India Ranking 2021 (NIRF)
Mary Land, Madurai - 625 018, Tamil Nadu.



INTERNAL ACTIVITY SETTINGS

fatimacollegeerp.org.in

Fatima College (Autonomous)
Mary Land, Madurai - 625018
(Re-Accredited with 'A' Grade by NAAC)

Welcome (coadmin)

ATTENDANCE EXAM MASTER

INTERNAL ACTIVITY SETTINGS

*Academic Year: 2019-2020 *Batch: 2018-2021 *Mark Entry Starting Dt: 27-02-2020
*Odd/Even: Even *Pattern: Pattern3 *Mark Entry Closing Dt: 23-03-2020
*Programme Level: PG *Activity: Weekly-I

*Conducted Mark: *Pass Mark: View Assign

Regular Course :

S.No	Programme	Semester	Conducted Mark	Pass Mark	Converted Mark
1					

Nme Course :

S.No	Course	Semester	Conducted Mark	Pass Mark	Converted Mark
1					

Save Close

Copyright © 2020 Rovon Software Solutions (P) Limited. All rights reserved.

4:52 PM 27-02-2020

fatimacollegeerp.org.in

Fatima College (Autonomous)
Mary Land, Madurai - 625018
(Re-Accredited with 'A' Grade by NAAC)

Welcome (coadmin)

ATTENDANCE EXAM MASTER

INTERNAL ACTIVITY SETTINGS

*Academic Year: 2019-2020 *Batch: 2018-2021 *Mark Entry Starting Dt: 22-02-2020
*Odd/Even: Even *Pattern: Pattern3 *Mark Entry Closing Dt: 11-03-2020
*Programme Level: PG *Activity: Monthly-I

*Conducted Mark: 20 *Pass Mark: 0 *Converted Mark: 5 View Assign

Pattern3 : Weekly 1 & Weekly 2 (Best), Monthly 1 & Monthly 2 (Add), Mid-sem, NSC, PSC

Regular Course :

S.No	Programme	Semester	Course	Conducted Mark	Pass Mark	Converted Mark
1	Master of Computer Applications	4SEM	19MCA401 - Compiler Design	20	0	5
2	Master of Computer Applications	4SEM	19MCA402 - Mobile Application Development	20	0	5
3	Master of Computer Applications	4SEM	19MCA403 - Programming in Python	20	0	5
4	Master of Computer Applications	4SEM	19MCA407 - Soft Skills IV - Technical Aptitude	20	0	5

Nme Course :

S.No	Course	Semester	Conducted Mark	Pass Mark	Converted Mark
1	19MCAE26 - Cloud Computing	4SEM	20	0	5
2	19MCAE23 - Digital Image Processing	4SEM	20	0	5

Copyright © 2020 Rovon Software Solutions (P) Limited. All rights reserved.

4:58 PM 27-02-2020



Fatima College

(Autonomous)

Re-Accredited with 'A++' (CGPA 3.61) by NAAC (Cycle- IV)
College with Potential for Excellence (2004 - 2019)
101 - 150 Rank Band in India Ranking 2021 (NIRF)
Mary Land, Madurai - 625 018, Tamil Nadu.



fatimacollegeerp.org.in

Not secure | fatimacollegeerp.org.in

Fatima College (Autonomous)
Mary Land, Madurai - 625018.
(Re-Accredited with 'A' Grade by NAAC)

Welcome (coadmin) |

ROVAN®

ATTENDANCE EXAM MASTER

INTERNAL ACTIVITY SETTINGS

Search by the criteria below :

Academic Year: 2019-2020
Odd / Even: Even
Programme Level: UG
Pattern: Pattern2
Activity: Weekly-I
Batch: 2019-2022

New

Academic Year	Odd / Even	Programme Level	Pattern	Activity	Batch No
2019-2020	Even	UG	Pattern2	Weekly-I	2019-2022

1 records found. First Prev Displaying page 1 of 1 Next Last

68.183.247.2/fatima/exam/view_int_act_settings.php?page_no=18&unique_token=16de1ce26368689684f1610059d8059e2ebb1d0504eb4482cd4cb25883ce6823&aca_year_cd=8&year_cd=...

5:00 PM
27-02-2020

fatimacollegeerp.org.in

Not secure | fatimacollegeerp.org.in

Fatima College (Autonomous)
Mary Land, Madurai - 625018.
(Re-Accredited with 'A' Grade by NAAC)

Welcome (coadmin) |

ROVAN®

ATTENDANCE EXAM MASTER

INTERNAL ACTIVITY SETTINGS

*Academic Year: 2019-2020
*Odd/Even: Even
*Programme Level: UG
*Batch: 2019-2022
*Pattern: Pattern2
*Activity: Weekly-I
*Mark Entry Starting Dt: 20-02-2020
*Mark Entry Closing Dt: 11-03-2020

View

*Conducted Mark: 10
*Pass Mark: 0
*Converted Mark: 5

Assign

Pattern2 : Session 1 & Session 2 (Avg), Weekly 1 & Weekly 2 (Best), Monthly 1 & Monthly 2 (Add), Mid-sem, NS

Regular Course :

S.No	Programme	Semester	Course	Conducted Mark	Pass Mark	Converted Mark
1	B.Sc (Chemistry)	2SEM	19C2CC5 - Organic Chemistry -II	10	0	5
2	B.Sc (Chemistry)	2SEM	19C2ACP3 - ALLIED PHYSICS - II	10	0	5
3	B.Sc (Chemistry)	2SEM	19C2CC4 - Inorganic Chemistry -II	10	0	5
4	B.Com	2SEM	19A2CC3 - Financial Accounting	10	0	5
5	B.Com	2SEM	19A2AC2 - Business Mathematics	10	0	5
6	B.Com	2SEM	19A2CC4 - Marketing	10	0	5
7	B.Sc (Computer Science)	2SEM	19B2AC2 - COMPUTER SYSTEM ARCHITECTURE (ALLIED II)	10	0	5
8	B.Sc (Computer Science)	2SEM	19B2CC3 - PROGRAMMING IN C++	10	0	5
9	B.A (Economics)	2SEM	19E2CC3 - Micro Economics II	10	0	5

Copyright © 2020 Rovana Software Solutions (P) Limited. All rights reserved.

5:00 PM
27-02-2020



Fatima College

(Autonomous)

Re-Accredited with 'A++' (CGPA 3.61) by NAAC (Cycle- IV)
College with Potential for Excellence (2004 - 2019)
101 - 150 Rank Band in India Ranking 2021 (NIRF)
Mary Land, Madurai - 625 018, Tamil Nadu.



COURSE TEACHER'S MARK ENTRY

fatimacollegeerp.org.in

Not secure | fatimacollegeerp.org.in

Fatima College (Autonomous)
Mary Land, Madurai - 625018
(Re-Accredited with 'A' Grade by NAAC)

Welcome S. Jeba Priya (C15CA001) | 201

DASHBOARD ATTENDANCE EXAM

Search Activity Records :

Aca. Year --- Select --- Sem. Type --- Select --- View

INTERNAL ACTIVITY MARK

Aca. Year	Semester	Prog. Level	Activity	Batch	Programme	Sec.	Course
2019-2020	Even	PG	Weekly-I	2018-2021	Master of Computer Applications	A	19MCA403 - Programming in Python
2019-2020	Even	PG	Weekly-I	2019-2022	Master of Computer Applications	A	19MCA201 - Data Structures and Algorithms
2019-2020	Even	PG	Monthly-I	2018-2021	Master of Computer Applications	A	19MCA403 - Programming in Python
2019-2020	Even	PG	Monthly-I	2019-2022	Master of Computer Applications	A	19MCA201 - Data Structures and Algorithms
2019-2020	Even	PG	Mid-Sem	2018-2021	Master of Computer Applications	A	19MCA403 - Programming in Python

68.183.247.2/fatima/exam/act_mark_entry.php?do=modify&from=DASHBOARD&edit_year_cd=2019-2020&edit_sem_type=E&edit_programme_level_cd=PG&edit_exam_act_cd=WE1&...

2:58 PM
28-02-2020

fatimacollegeerp.org.in

Not secure | fatimacollegeerp.org.in

Fatima College (Autonomous)
Mary Land, Madurai - 625018
(Re-Accredited with 'A' Grade by NAAC)

Welcome S. Jeba Priya (C15CA001) | 2019-2020 |

DASHBOARD ATTENDANCE EXAM

Internal Mark

INTERNAL MARK

Search by the criteria below :

Academic Year 2019-2020 Programme Level PG Batch 2018-2021

Odd / Even Even Programme Master of Computer Applications Search Elective

Academic Year	Odd / Even	Programme Level	Batch	Programme	Section	Semester
2019-2020	Even	PG	2018-2021	Master of Computer Applications	A	Fourth Sem

1 records found. First Prev Displaying page

Copyright © 2020 Rovam Software Solutions (P) Limited. All rights reserved.

2:53 PM
28-02-2020



Fatima College

(Autonomous)

Re-Accredited with 'A++' (CGPA 3.61) by NAAC (Cycle- IV)

College with Potential for Excellence (2004 - 2019)

101 - 150 Rank Band in India Ranking 2021 (NIRF)

Mary Land, Madurai - 625 018, Tamil Nadu.



STAFF LOGIN

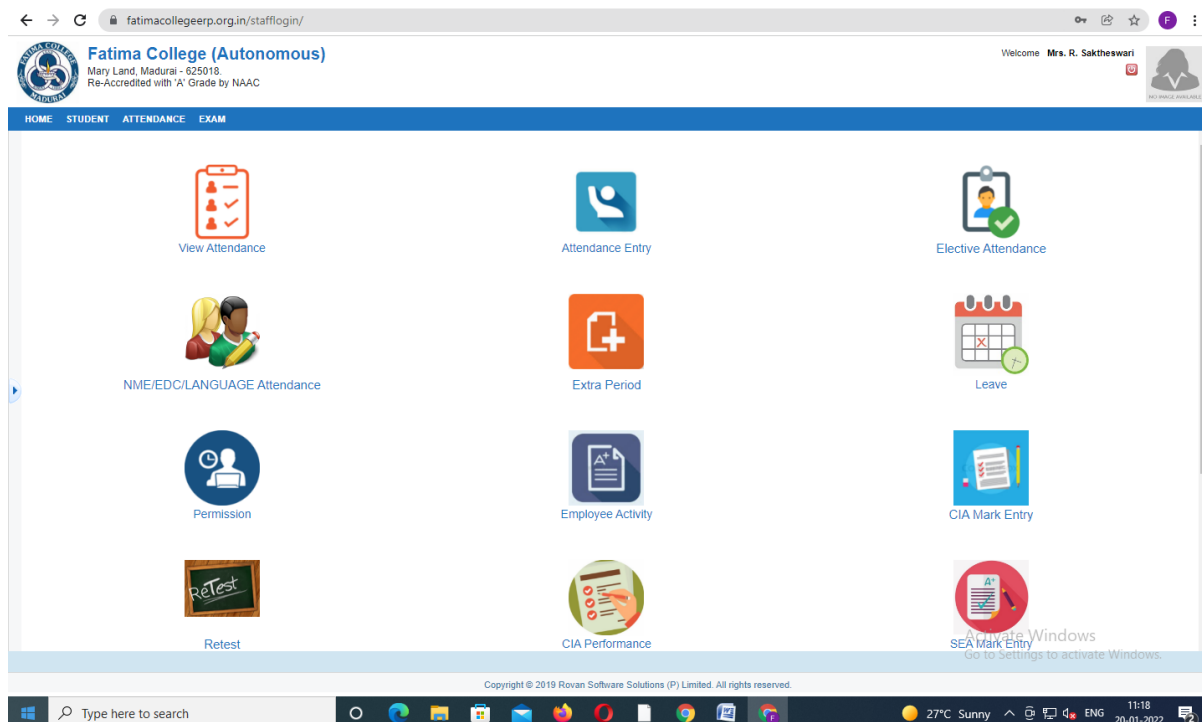
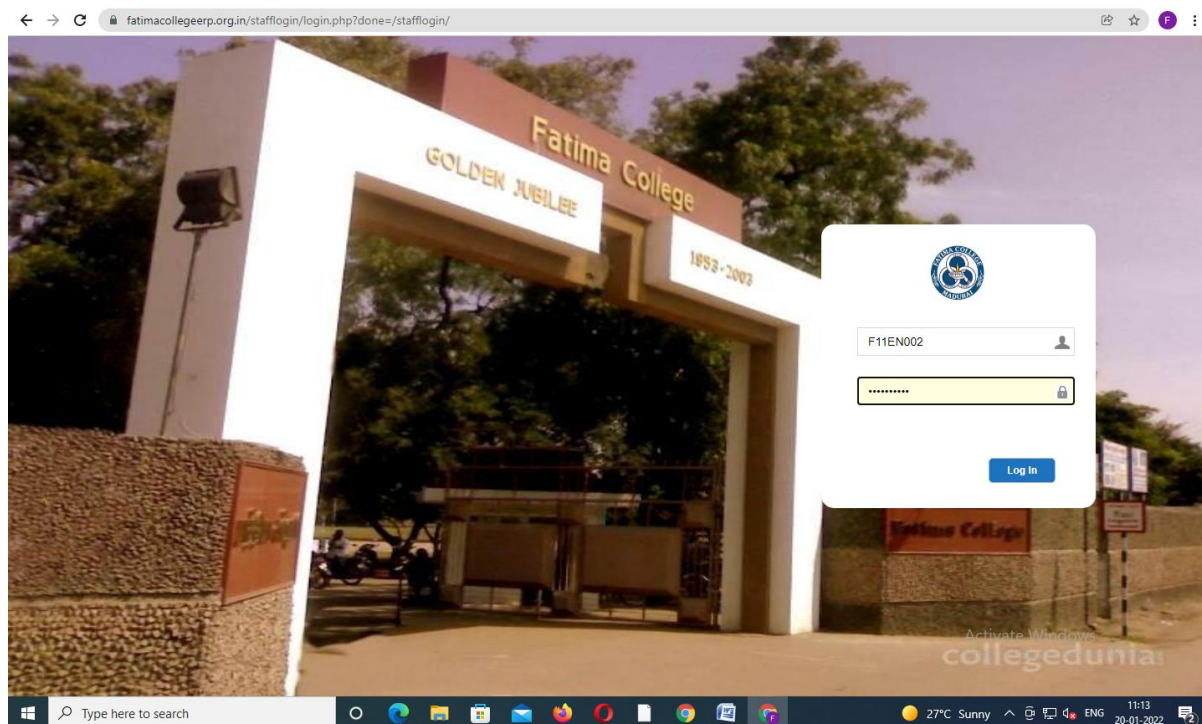

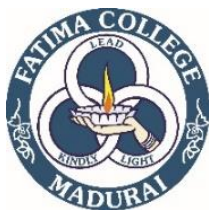

Fatima College

(Autonomous)

Re-Accredited with 'A++' (CGPA 3.61) by NAAC (Cycle- IV)

College with Potential for Excellence (2004 - 2019)

101 - 150 Rank Band in India Ranking 2021 (NIRF)

Mary Land, Madurai - 625 018, Tamil Nadu.



ATTENDANCE ENTRY

fatimacollegeerp.org.in/stafflogin/index.php#

Fatima College (Autonomous)
Mary Land, Madurai - 625018.
(Re-Accredited with 'A' Grade by NAAC)

ROVAN®
Welcome F11EN002
Last Login Time

HOME ATTENDANCE EXAM

Internal Mark

NME / EDC / LANGUAGE ATTENDANCE ENTRY

*Staff Mrs. R. Saktheshwari
*Date 01-02-2021
*Programme Level UG
*Batch 2020-2023
*Semester Second Semester

*Period 2
*Team 19E2LB2 A
*Course 19E2LB2 A - ENGLISH FOR EFFECTIVE COMMUNICA
Remarks

Uncheck the name of the students who were absent and save.

Present	Roll No.	Name	Programme	Section	Absent Periods
<input checked="" type="checkbox"/>	2020C04	ALLWINA JENCY S	B.Sc (Chemistry)	A	
<input checked="" type="checkbox"/>	2020C15	GNANAJASMINE J	B.Sc (Chemistry)	A	
<input checked="" type="checkbox"/>	2020C19	INFANTA SAGAYA SHALINI J	B.Sc (Chemistry)	A	
<input checked="" type="checkbox"/>	2020A13	ARULMARY M	B.Com	A	
<input checked="" type="checkbox"/>	2020A21	DOLBIN DEVA URSHIKA L	B.Com	A	
<input checked="" type="checkbox"/>	2020A31	IRUTHAYA NANCY V	B.Com	A	
<input checked="" type="checkbox"/>	2020A38	JEYA MISTIKA S	B.Com	A	
<input checked="" type="checkbox"/>	2020A40	JUDYINFANTA S	B.Com	A	
<input checked="" type="checkbox"/>	2020A41	KAVIYA T	B.Com	A	
<input checked="" type="checkbox"/>	2020A54	PRIYADHARSHINI R	B.Com	A	
<input checked="" type="checkbox"/>	2020A61	SHARLI SILVIA I J	B.Com	A	
<input checked="" type="checkbox"/>	2020B16	JEYA PRIYA T	B.Sc (Computer Science)	A	
<input checked="" type="checkbox"/>	2020E02	AKILA B	B.A (Economics)	A	
<input checked="" type="checkbox"/>	2020E11	DEEPIKA C	B.A (Economics)	A	

Copyright © 2019 Rovam Software Solutions (P) Limited. All rights reserved.

INTERNAL MARK ENTRY - INDIVIDUAL STAFF

fatimacollegeerp.org.in

Fatima College (Autonomous)
Mary Land, Madurai - 625018.
(Re-Accredited with 'A' Grade by NAAC)

ROVAN®
Welcome S. Jeba Priya (C15CA001)

DASHBOARD ATTENDANCE EXAM

ACTIVITY MARK

*Academic Year 2019-2020
*Batch 2018-2021
*Programme Master of Computer Applications
*Section A

*Semester Fourth Semester
*Activity Monthly-I
*Course 19MCA403 - Programming in Python
*Coordinator S. Jeba Priya

*Max. Mark 20
*Converted To 10
*Entered Date 28-02-2020
*Exam Date 05-02-2020

Uncheck the name of the students who were absent.

Present	S.No.	Roll No.	Student	Obtained Mark	Converted Mark	Remarks
<input checked="" type="checkbox"/>	1	2018MCA01	NAGAPAVITHRA N	12.5	6.25	
<input checked="" type="checkbox"/>	2	2018MCA02	SNEHA V	17	8.5	
<input checked="" type="checkbox"/>	3	2019MCA02L	ATCHAYA S	8	4	
<input checked="" type="checkbox"/>	4	2019MCA03L	BAVATHARANI R	14.5	7.25	
<input checked="" type="checkbox"/>	5	2019MCA04L	BHUVANESHWARI D	16	8	
<input checked="" type="checkbox"/>	6	2019MCA05L	DHANUSHYA PRABHA J	2	1	
<input checked="" type="checkbox"/>	7	2019MCA06L	DHEVIBHALAA S	4	2	
<input checked="" type="checkbox"/>	8	2019MCA08L	KARPAGAVALLI S			
<input checked="" type="checkbox"/>	9	2019MCA09L	KAVIYA M	17.5	8.75	
<input checked="" type="checkbox"/>	10	2019MCA10L	MEENA N N	14	7	
<input checked="" type="checkbox"/>	11	2019MCA11L	MONIKA D	10	5	
<input checked="" type="checkbox"/>	12	2019MCA12L	NANTHINI K	11.5	5.75	
<input checked="" type="checkbox"/>	13	2019MCA13L	NIVETHA K	5.5	2.75	
<input checked="" type="checkbox"/>	14	2019MCA14L	PREETHI S	6.5	3.25	

Copyright © 2020 Rovam Software Solutions (P) Limited. All rights reserved.



Fatima College

(Autonomous)

**Re-Accredited with 'A++' (CGPA 3.61) by NAAC (Cycle- IV)
College with Potential for Excellence (2004 - 2019)
101 - 150 Rank Band in India Ranking 2021 (NIRF)
Mary Land, Madurai - 625 018, Tamil Nadu.**



STUDENT LOGIN

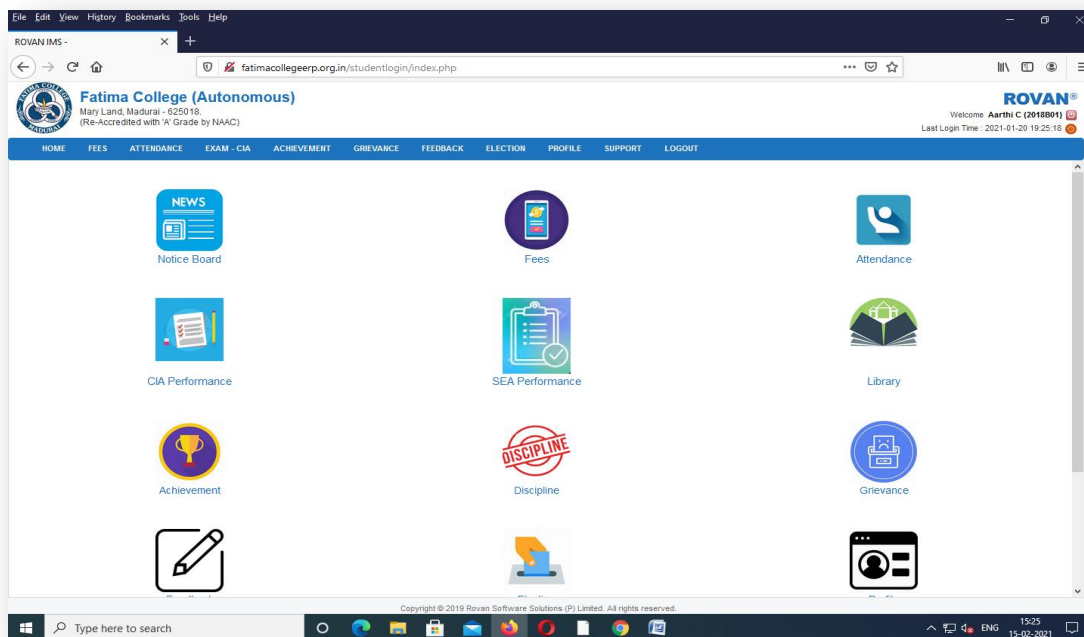
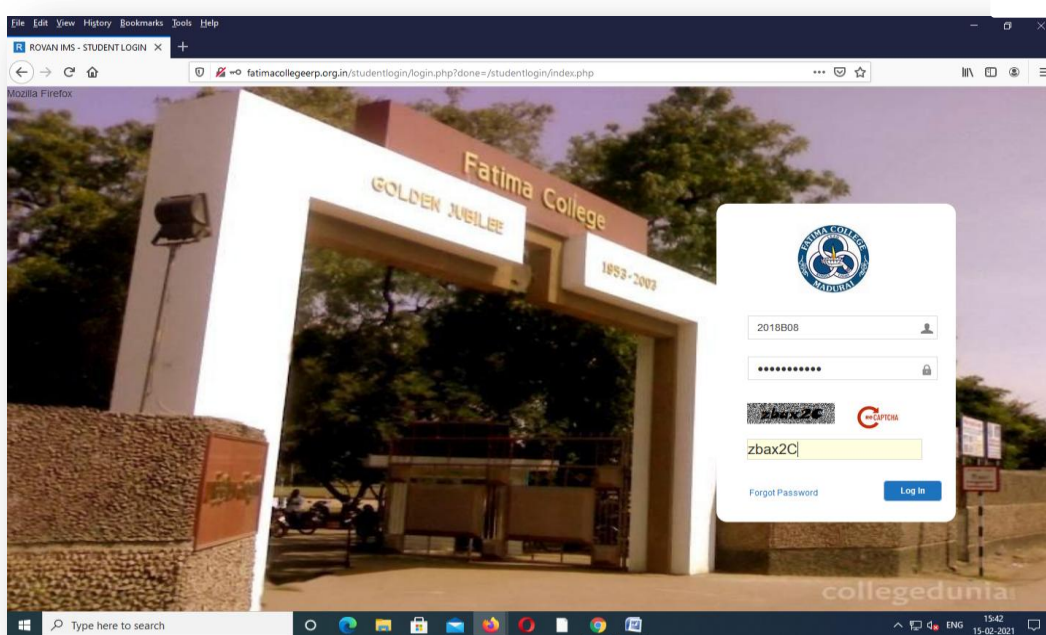



Fatima College

(Autonomous)

Re-Accredited with 'A++' (CGPA 3.61) by NAAC (Cycle- IV)
College with Potential for Excellence (2004 - 2019)
101 - 150 Rank Band in India Ranking 2021 (NIRF)
Mary Land, Madurai - 625 018, Tamil Nadu.



fatimaexpack - IN-HOUSE SOFTWARE DEVELOPED BY THE OFFICE OF THE CONTROLLER OF EXAMINATION

SYLLABUS ENTRY



MDIForm1 - [Form2]

BATCH:

UNDER GRADUATE COURSES

<input checked="" type="radio"/> History	<input type="radio"/> Economics	<input type="radio"/> Sociology (CA)	<input type="radio"/> English	<input type="radio"/> Tamil	<input type="radio"/> Commerce
<input type="radio"/> Mathematics (R)	<input type="radio"/> Physics	<input type="radio"/> Chemistry	<input type="radio"/> Zoology	<input type="radio"/> Home Science (FBT)	<input type="radio"/> Computer Science
<input type="radio"/> BBA	<input type="radio"/> BCA	<input type="radio"/> Mathematics (SF)	<input type="radio"/> Commerce (CA)	<input type="radio"/> IT	<input type="radio"/> English (SF)

POST GRADUATE COURSES

<input type="radio"/> Economics	<input type="radio"/> Tamil	<input type="radio"/> Physics	<input type="radio"/> Commerce	
<input type="radio"/> MSW	<input type="radio"/> English	<input type="radio"/> Mathematics	<input type="radio"/> Chemistry	<input type="radio"/> Human Nutrition & Nutraceuticals
<input type="radio"/> MBA	<input type="radio"/> MCA	<input type="radio"/> IT&M	<input type="radio"/> CS&IT	
<input type="radio"/> M.Phil. (Economics)	<input type="radio"/> M.Phil. (Tamil)	<input type="radio"/> M.Phil. (Commerce)		

DIPLOMA COURSES

<input type="radio"/> PGDCA	<input type="radio"/> FDGC	<input type="radio"/> DCA
-----------------------------	----------------------------	---------------------------

NEW TABLE UPDATION OF A TABLE NEW DATABASE QUIT



Fatima College

(Autonomous)

Re-Accredited with 'A++' (CGPA 3.61) by NAAC (Cycle- IV)
College with Potential for Excellence (2004 - 2019)
101 - 150 Rank Band in India Ranking 2021 (NIRF)
Mary Land, Madurai - 625 018, Tamil Nadu.



MDIForm1 - [Form3]

DETAILS OF THE SYLLABUS - HISTORY

SEMESTER: PART: TYPE OF THE PAPER (THEORY (INT+EXT) / PRACTICAL (INT+EXT) / THEORY & PRAC. / INTERNAL ONLY / EXTERNAL ONLY): PREVIOUS ENTRY: BATCH:

SUBJECT CODE: TITLE OF THE PAPER:

CREDIT:

INTERNAL MARKS DISTRIBUTION

TEST-I: TEST-II:

COMPONENTS

C1: C2: C3:

INTERNAL MARKS:

EXTERNAL MARKS:

TOTAL MARKS:

OFFERED BY OTHER DEPARTMENT:

OPTIONAL / NON-OPTIONAL:

ADDNEW DELETE UPDATE EDIT

EXIT

EXTERNAL PASSING MINIMUM:

TOTAL PASSING MINIMUM:

NOMINAL ROLL ENTRY (NEWLY ADMITTED)

Form4

Select a Course

☐ History ☐ Economics ☐ Sociology ☐ English ☐ Tamil ☐ Commerce

☐ Mathematics (R) ☐ Physics ☐ Chemistry ☐ Zoology ☐ Home Science(FBT) ☐ Computer Science

☐ Mathematics (SF) ☐ B.B.A. ☐ B.C.A. ☐ Commerce(CA) ☐ IT

☐ M.A. Economics ☐ M.A. Tamil ☐ M.Sc. Physics ☐ M.Com.

☐ M.Phil.(Economics) ☐ M.Phil.(Tamil) ☐ M.Phil.(Commerce)

☐ M.B.A. ☐ M.C.A. ☐ M.Sc.(IT&M) ☐ M.Sc.(CS&IT)

☐ M.A.English ☐ M.S.W. ☐ M.Sc. Mathematics ☐ M.Sc. Chemistry ☐ M.Sc. Human Nut. Neutra.

☐ P.G.D.C.A. ☐ F.D.G.C. ☐ D.C.A.

MAJOR:

REG. NO.

NAME

<< < Click here to move the record pointer > >>

NEW TABLE OPEN A TABLE ADD NEW RECORD SAVE EDIT DELETE EXIT



Fatima College

(Autonomous)

Re-Accredited with 'A++' (CGPA 3.61) by NAAC (Cycle- IV)

College with Potential for Excellence (2004 - 2019)

101 - 150 Rank Band in India Ranking 2021 (NIRF)

Mary Land, Madurai - 625 018, Tamil Nadu.



FILE GENERATION

Creation of Internal and External databases (merging of Nominal Roll and Syllabus tables)



STRUCTURE OF INTERNAL TABLE

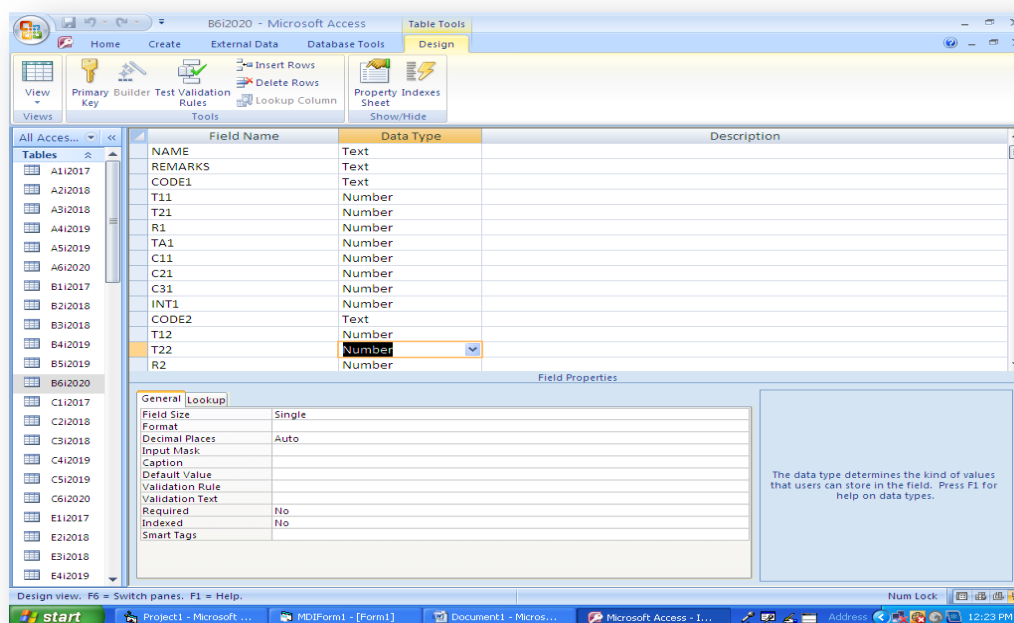



Fatima College

(Autonomous)

Re-Accredited with 'A++' (CGPA 3.61) by NAAC (Cycle- IV)
College with Potential for Excellence (2004 - 2019)
101 - 150 Rank Band in India Ranking 2021 (NIRF)
Mary Land, Madurai - 625 018, Tamil Nadu.

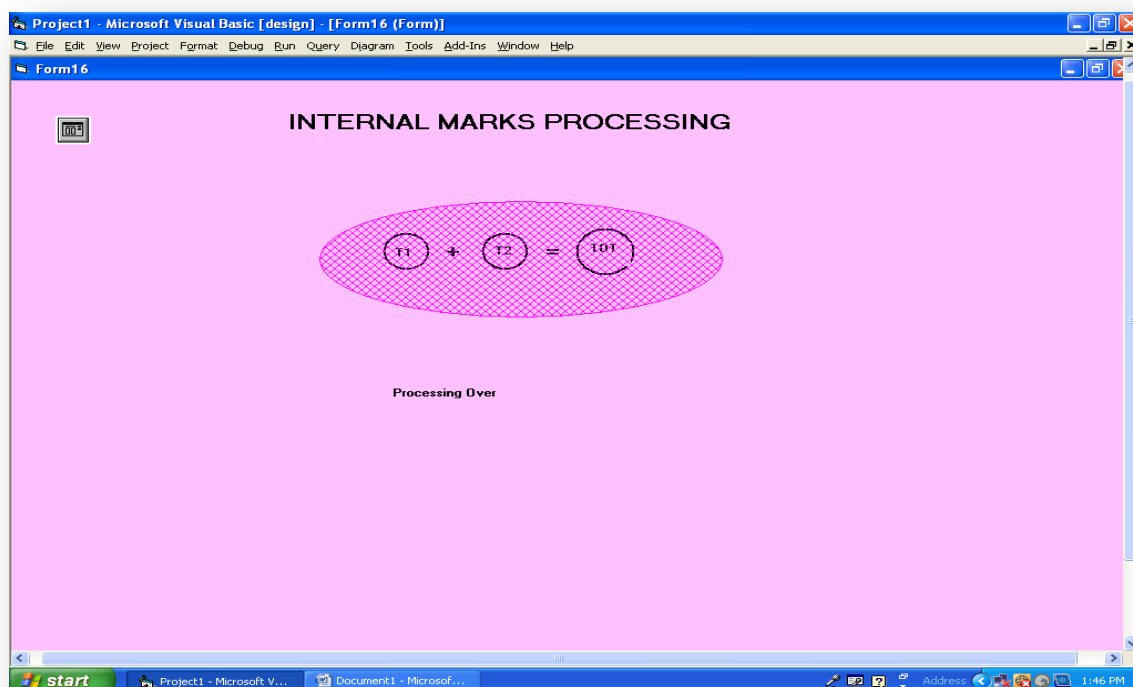
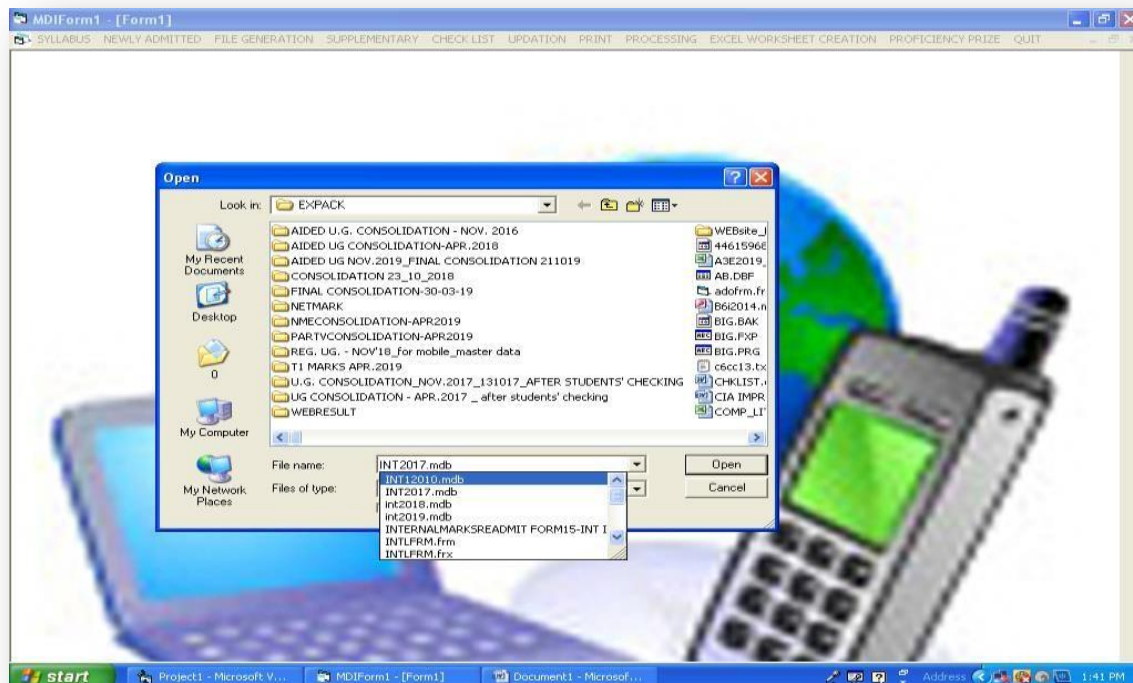



Fatima College

(Autonomous)

Re-Accredited with 'A++' (CGPA 3.61) by NAAC (Cycle- IV)
College with Potential for Excellence (2004 - 2019)
101 - 150 Rank Band in India Ranking 2021 (NIRF)
Mary Land, Madurai - 625 018, Tamil Nadu.



STRUCTURE OF EXTERNAL TABLE

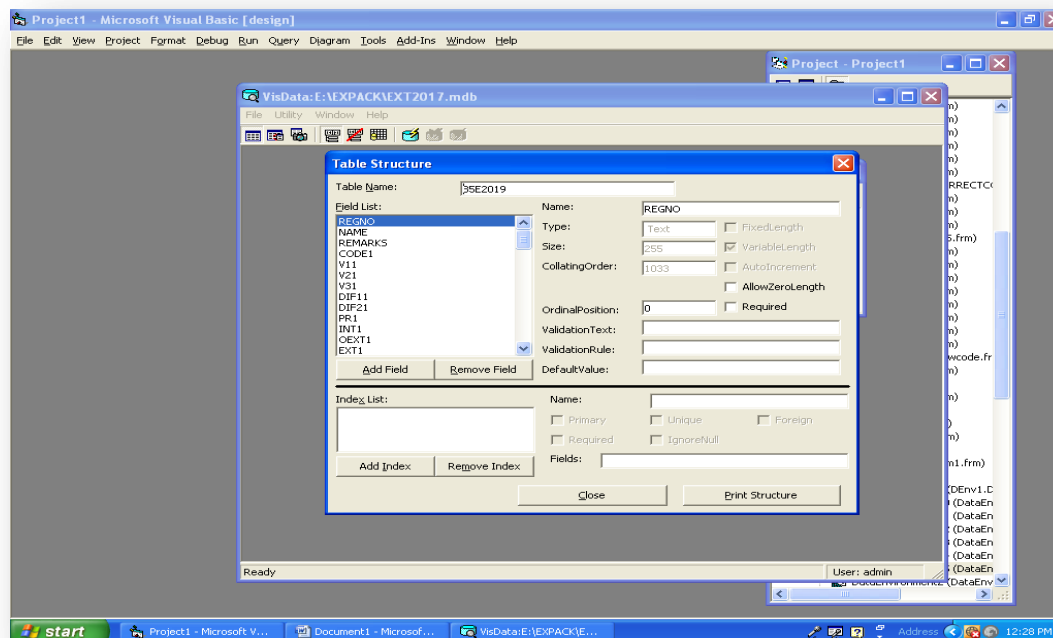

FOR SUPPLEMENTARY EXAM



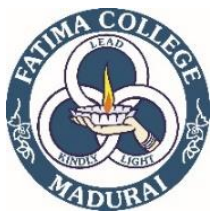

Fatima College

(Autonomous)

Re-Accredited with 'A++' (CGPA 3.61) by NAAC (Cycle- IV)

College with Potential for Excellence (2004 - 2019)

101 - 150 Rank Band in India Ranking 2021 (NIRF)

Mary Land, Madurai - 625 018, Tamil Nadu.



SUPPLEMENTARY EXAMINATION – COURSE FILE CREATION

The screenshot shows a Microsoft Visual Basic form titled 'Form27 (Form)'. The form has a title bar with 'Project1 - Microsoft Visual Basic [design] - [Form27 (Form)]'. The menu bar includes File, Edit, View, Project, Format, Debug, Run, Query, Diagram, Tools, Add-Ins, Window, and Help. The form contains the following elements:

- Reg. No. text box
- Name of a Student text box
- Click the Reg. No. label
- List1 list box
- Applied Subject Codes label
- ALL >> button
- Five empty text boxes for subject codes
- Click the Sub. Codes to be reappeared label
- Update button

The Windows taskbar at the bottom shows the Start button, 'Project1 - Microsoft V...', 'for naac_VB PACKAG...', and the system clock at 12:37 PM.

The screenshot shows a Microsoft Visual Basic form titled 'MDIForm1 - [Form1]'. The form has a title bar with 'MDIForm1 - [Form1]'. The menu bar includes SYLLABUS, NEWLY ADMITTED, FILE GENERATION, SUPPLEMENTARY, CHECK LIST, UPDATION, PRINT, PROCESSING, EXCEL WORKSHEET CREATION, PROFICIENCY PRIZE, and QUIT. The form contains the following elements:

- TOTAL CREDITS text box
- PART IV PART V ABSENTEES text box
- ZERO ENTRIES text box
- Background image of a laptop, a globe, and a mobile phone.

The Windows taskbar at the bottom shows the Start button, 'Project1 - Microsoft V...', 'MDIForm1 - [Form1]', 'for naac_VB PACKAG...', and the system clock at 12:37 PM.



Fatima College

(Autonomous)

Re-Accredited with 'A++' (CGPA 3.61) by NAAC (Cycle- IV)

College with Potential for Excellence (2004 - 2019)

101 - 150 Rank Band in India Ranking 2021 (NIRF)

Mary Land, Madurai - 625 018, Tamil Nadu.

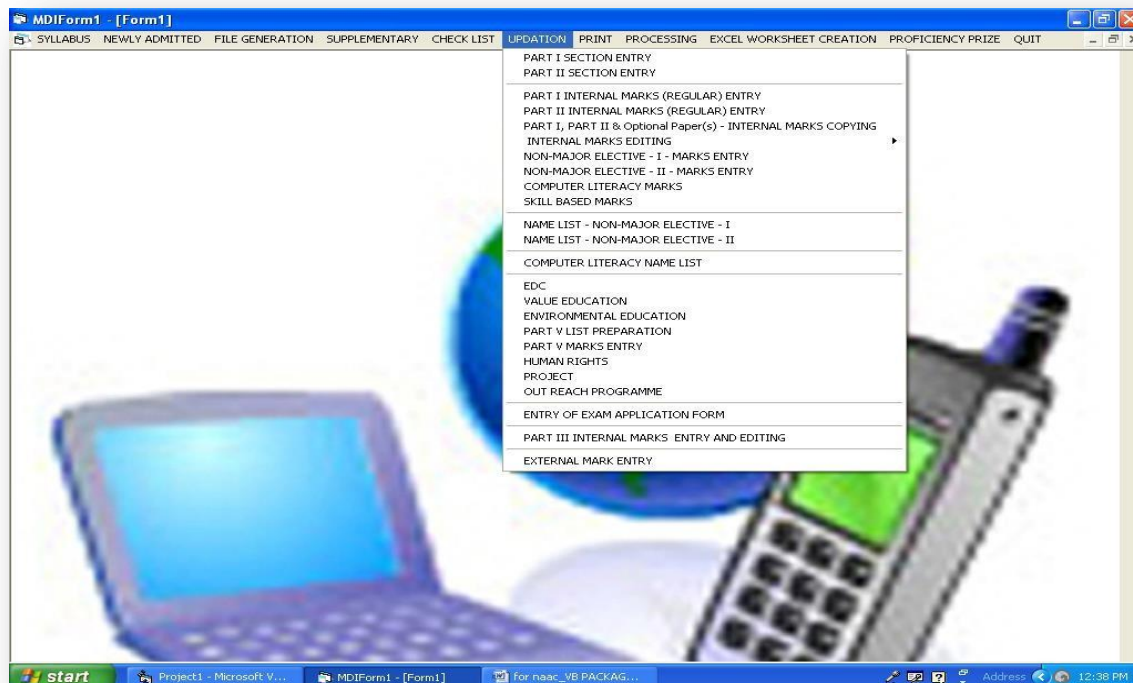

UPDATION – TRANSFERRING THE INTERNAL MARKS

- Transferring the Internal marks from downloaded Excel file to MS access table.

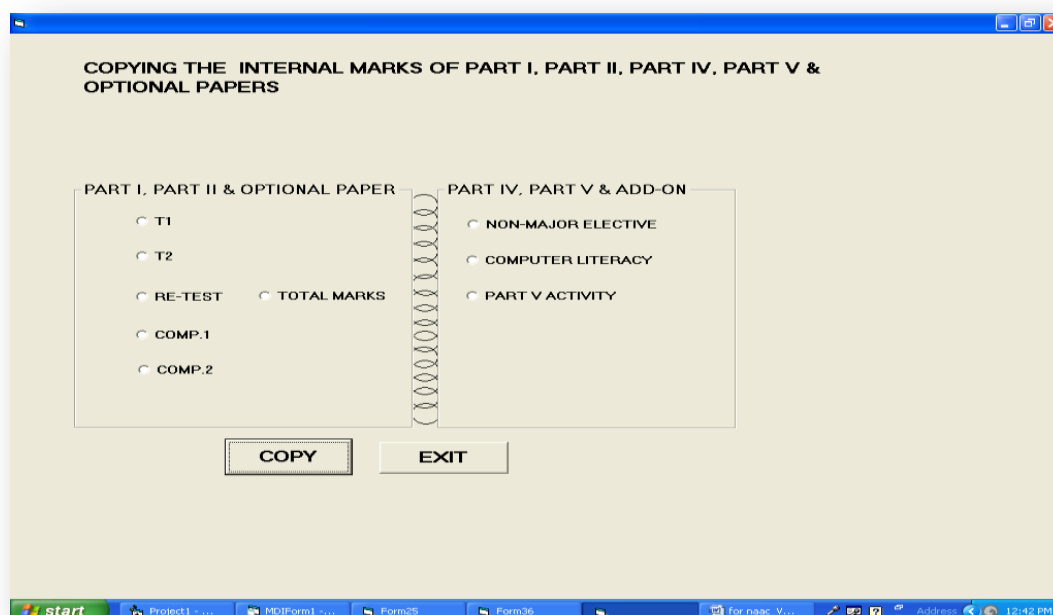



Fatima College

(Autonomous)

Re-Accredited with 'A++' (CGPA 3.61) by NAAC (Cycle- IV)

College with Potential for Excellence (2004 - 2019)

101 - 150 Rank Band in India Ranking 2021 (NIRF)

Mary Land, Madurai - 625 018, Tamil Nadu.



UPDATION – EXTERNAL MARK ENTRY

PRINTING

Printing the details of

- Students list for Part I, Part II, Part III (Optional papers), Part IV & Part V.
- Foil Card & Worksheet
- Exam Nominal Roll
- Semester wise results and Overall Statistics of results
- Mark Sheets



Fatima College

(Autonomous)

Re-Accredited with 'A++' (CGPA 3.61) by NAAC (Cycle- IV)
College with Potential for Excellence (2004 - 2019)
101 - 150 Rank Band in India Ranking 2021 (NIRF)
Mary Land, Madurai - 625 018, Tamil Nadu.

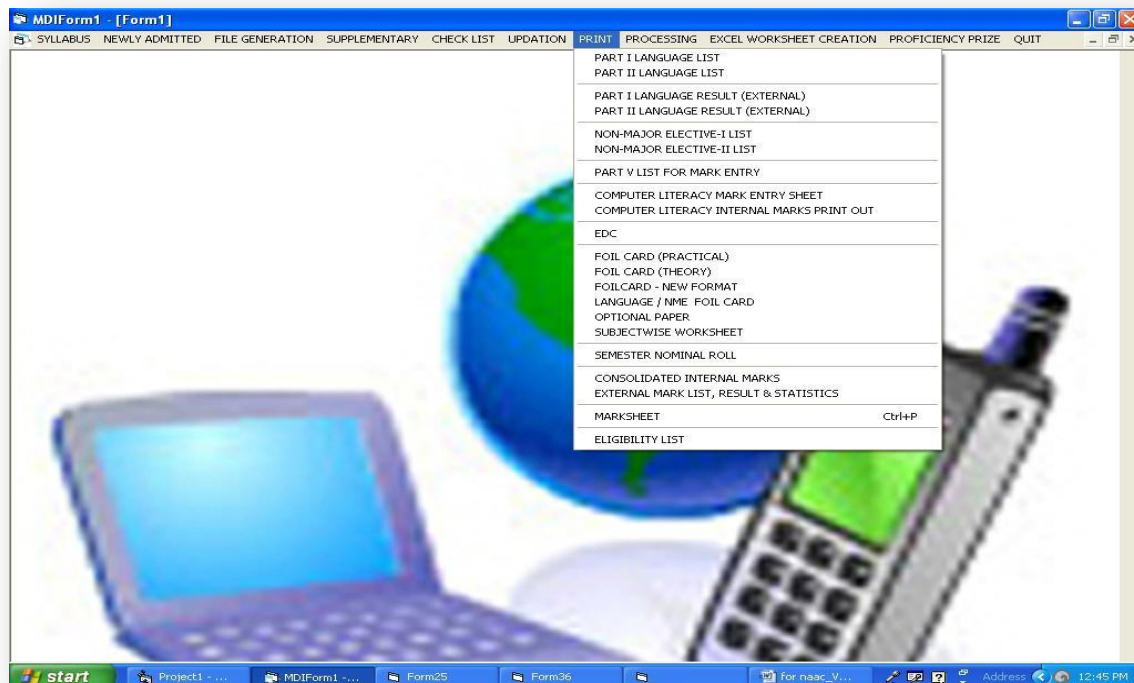

PRINTING OF MARKSHEET

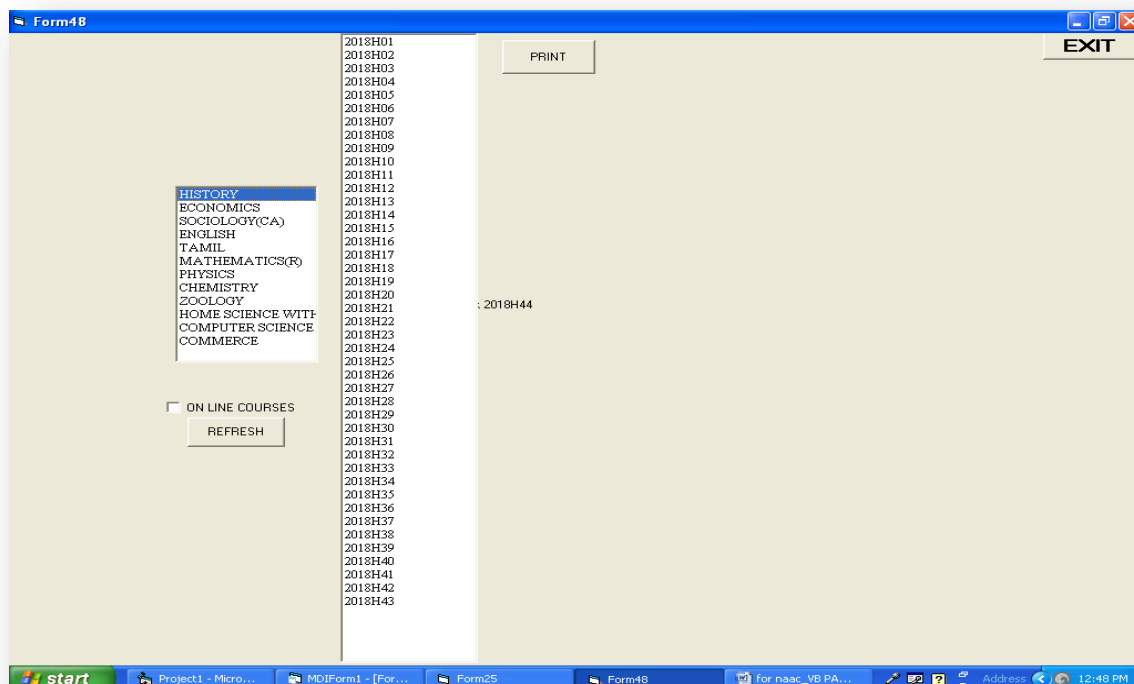



Fatima College

(Autonomous)

Re-Accredited with 'A++' (CGPA 3.61) by NAAC (Cycle- IV)

College with Potential for Excellence (2004 - 2019)

101 - 150 Rank Band in India Ranking 2021 (NIRF)

Mary Land, Madurai - 625 018, Tamil Nadu.



SAMPLE MARKSHEET 1

B.S.C. DEGREE EXAMINATIONS

AKSHEELIA SHERIN I

**2017B02
NOV. 2019
19.12.2019**

B.S.C. COMPUTER SCIENCE

Sl. No.	Reg. No.	Subject	Internal	External	Total	Grade	Remarks
1	1701	PART I LANGUAGE - TAMIL	25	75	100	24	66 90 9 O P N17
2	1701	PART I LANGUAGE - TAMIL	25	75	100	24	56 80 8 D+ P A18
3	1701	PART I LANGUAGE - TAMIL	25	75	100	22	57 79 7.9 D P N18
4	1701	PART I LANGUAGE - TAMIL	25	75	100	23	66 89 8.9 D++ P A19
5	1701	PART II LANGUAGE - ENGLISH (BASIC)	25	75	100	21	64 85 8.5 D++ P N17
6	1701	PART II LANGUAGE - ENGLISH (BASIC)	25	75	100	20	57 77 7.7 D P A18
7	1701	PART II LANGUAGE - ENGLISH	25	75	100	15	48 63 6.3 A P N18
8	1701	PART II LANGUAGE - ENGLISH	25	75	100	17	41 58 5.8 B+ P A19
9	1701	PART II LANGUAGE - ENGLISH	25	75	100	18	44 62 6.2 A P N17
10	1701	PART II LANGUAGE - ENGLISH	25	75	100	30	58 88 8.8 D++ P N17
11	1701	PART II LANGUAGE - ENGLISH	25	75	100	21	59 80 8 D+ P N17
12	1701	PART II LANGUAGE - ENGLISH	25	75	100	18	38 56 5.6 B+ P A18
13	1701	PART II LANGUAGE - ENGLISH	25	75	100	39	58 97 9.7 O+ P A18
14	1701	PART II LANGUAGE - ENGLISH	25	75	100	17	45 62 6.2 A P A18
15	1701	PART II LANGUAGE - ENGLISH	25	75	100	18	50 68 6.8 A+ P N18
16	1701	PART II LANGUAGE - ENGLISH	25	75	100	32	60 92 9.2 O P N18
17	1701	PART II LANGUAGE - ENGLISH	25	75	100	21	51 72 7.2 A++ P N18
18	1701	PART II LANGUAGE - ENGLISH	25	75	100	16	51 67 6.7 A+ P A19
19	1701	PART II LANGUAGE - ENGLISH	25	75	100	28	60 88 8.8 D++ P A19
20	1701	PART II LANGUAGE - ENGLISH	25	75	100	19	64 83 8.3 D+ P A19
21	1701	PART II LANGUAGE - ENGLISH	25	75	100	18	49 67 6.7 A+ P N19
22	1701	PART II LANGUAGE - ENGLISH	25	75	100	20	48 68 6.8 A++ P N19
23	1701	PART II LANGUAGE - ENGLISH	25	75	100	35	50 85 8.5 D++ P N19
24	1701	PART II LANGUAGE - ENGLISH	25	75	100	30	50 80 8 D+ P N19
25	1701	PART II LANGUAGE - ENGLISH	25	75	100	21	38 59 5.9 B+ P N19
26	1701	PART II LANGUAGE - ENGLISH	25	75	100	32	60 88 8.8 D++ P N17
27	1701	PART II LANGUAGE - ENGLISH	25	75	100	34	68 84 8.4 A+ P A18
28	1701	PART II LANGUAGE - ENGLISH	25	75	100	35	71 7.1 A++ P N18
29	1701	PART II LANGUAGE - ENGLISH	25	75	100	29	44 73 7.3 A++ P A19
30	1701	PART II LANGUAGE - ENGLISH	25	75	100	40	39 79 7.9 D P N19
31	1701	PART II LANGUAGE - ENGLISH	25	75	100	29	44 73 7.3 A++ P A19
32	1701	PART II LANGUAGE - ENGLISH	25	75	100	29	44 73 7.3 A++ P A19
33	1701	PART II LANGUAGE - ENGLISH	25	75	100	29	44 73 7.3 A++ P A19
34	1701	PART II LANGUAGE - ENGLISH	25	75	100	29	44 73 7.3 A++ P A19
35	1701	PART II LANGUAGE - ENGLISH	25	75	100	29	44 73 7.3 A++ P A19
36	1701	PART II LANGUAGE - ENGLISH	25	75	100	29	44 73 7.3 A++ P A19
37	1701	PART II LANGUAGE - ENGLISH	25	75	100	29	44 73 7.3 A++ P A19
38	1701	PART II LANGUAGE - ENGLISH	25	75	100	29	44 73 7.3 A++ P A19
39	1701	PART II LANGUAGE - ENGLISH	25	75	100	29	44 73 7.3 A++ P A19
40	1701	PART II LANGUAGE - ENGLISH	25	75	100	29	44 73 7.3 A++ P A19
41	1701	PART II LANGUAGE - ENGLISH	25	75	100	29	44 73 7.3 A++ P A19
42	1701	PART II LANGUAGE - ENGLISH	25	75	100	29	44 73 7.3 A++ P A19
43	1701	PART II LANGUAGE - ENGLISH	25	75	100	29	44 73 7.3 A++ P A19
44	1701	PART II LANGUAGE - ENGLISH	25	75	100	29	44 73 7.3 A++ P A19
45	1701	PART II LANGUAGE - ENGLISH	25	75	100	29	44 73 7.3 A++ P A19
46	1701	PART II LANGUAGE - ENGLISH	25	75	100	29	44 73 7.3 A++ P A19
47	1701	PART II LANGUAGE - ENGLISH	25	75	100	29	44 73 7.3 A++ P A19
48	1701	PART II LANGUAGE - ENGLISH	25	75	100	29	44 73 7.3 A++ P A19
49	1701	PART II LANGUAGE - ENGLISH	25	75	100	29	44 73 7.3 A++ P A19
50	1701	PART II LANGUAGE - ENGLISH	25	75	100	29	44 73 7.3 A++ P A19
51	1701	PART II LANGUAGE - ENGLISH	25	75	100	29	44 73 7.3 A++ P A19
52	1701	PART II LANGUAGE - ENGLISH	25	75	100	29	44 73 7.3 A++ P A19
53	1701	PART II LANGUAGE - ENGLISH	25	75	100	29	44 73 7.3 A++ P A19
54	1701	PART II LANGUAGE - ENGLISH	25	75	100	29	44 73 7.3 A++ P A19
55	1701	PART II LANGUAGE - ENGLISH	25	75	100	29	44 73 7.3 A++ P A19
56	1701	PART II LANGUAGE - ENGLISH	25	75	100	29	44 73 7.3 A++ P A19
57	1701	PART II LANGUAGE - ENGLISH	25	75	100	29	44 73 7.3 A++ P A19
58	1701	PART II LANGUAGE - ENGLISH	25	75	100	29	44 73 7.3 A++ P A19
59	1701	PART II LANGUAGE - ENGLISH	25	75	100	29	44 73 7.3 A++ P A19
60	1701	PART II LANGUAGE - ENGLISH	25	75	100	29	44 73 7.3 A++ P A19
61	1701	PART II LANGUAGE - ENGLISH	25	75	100	29	44 73 7.3 A++ P A19
62	1701	PART II LANGUAGE - ENGLISH	25	75	100	29	44 73 7.3 A++ P A19
63	1701	PART II LANGUAGE - ENGLISH	25	75	100	29	44 73 7.3 A++ P A19
64	1701	PART II LANGUAGE - ENGLISH	25	75	100	29	44 73 7.3 A++ P A19
65	1701	PART II LANGUAGE - ENGLISH	25	75	100	29	44 73 7.3 A++ P A19
66	1701	PART II LANGUAGE - ENGLISH	25	75	100	29	44 73 7.3 A++ P A19
67	1701	PART II LANGUAGE - ENGLISH	25	75	100	29	44 73 7.3 A++ P A19
68	1701	PART II LANGUAGE - ENGLISH	25	75	100	29	44 73 7.3 A++ P A19
69	1701	PART II LANGUAGE - ENGLISH	25	75	100	29	44 73 7.3 A++ P A19
70	1701	PART II LANGUAGE - ENGLISH	25	75	100	29	44 73 7.3 A++ P A19
71	1701	PART II LANGUAGE - ENGLISH	25	75	100	29	44 73 7.3 A++ P A19
72	1701	PART II LANGUAGE - ENGLISH	25	75	100	29	44 73 7.3 A++ P A19
73	1701	PART II LANGUAGE - ENGLISH	25	75	100	29	44 73 7.3 A++ P A19
74	1701	PART II LANGUAGE - ENGLISH	25	75	100	29	44 73 7.3 A++ P A19
75	1701	PART II LANGUAGE - ENGLISH	25	75	100	29	44 73 7.3 A++ P A19
76	1701	PART II LANGUAGE - ENGLISH	25	75	100	29	44 73 7.3 A++ P A19
77	1701	PART II LANGUAGE - ENGLISH	25	75	100	29	44 73 7.3 A++ P A19
78	1701	PART II LANGUAGE - ENGLISH	25	75	100	29	44 73 7.3 A++ P A19
79	1701	PART II LANGUAGE - ENGLISH	25	75	100	29	44 73 7.3 A++ P A19
80	1701	PART II LANGUAGE - ENGLISH	25	75	100	29	44 73 7.3 A++ P A19
81	1701	PART II LANGUAGE - ENGLISH	25	75	100	29	44 73 7.3 A++ P A19
82	1701	PART II LANGUAGE - ENGLISH	25	75	100	29	44 73 7.3 A++ P A19
83	1701	PART II LANGUAGE - ENGLISH	25	75	100	29	44 73 7.3 A++ P A19
84	1701	PART II LANGUAGE - ENGLISH	25	75	100	29	44 73 7.3 A++ P A19
85	1701	PART II LANGUAGE - ENGLISH	25	75	100	29	44 73 7.3 A++ P A19
86	1701	PART II LANGUAGE - ENGLISH	25	75	100	29	44 73 7.3 A++ P A19
87	1701	PART II LANGUAGE - ENGLISH	25	75	100	29	44 73 7.3 A++ P A19
88	1701	PART II LANGUAGE - ENGLISH	25	75	100	29	44 73 7.3 A++ P A19
89	1701	PART II LANGUAGE - ENGLISH	25	75	100	29	44 73 7.3 A++ P A19
90	1701	PART II LANGUAGE - ENGLISH	25	75	100	29	44 73 7.3 A++ P A19
91	1701	PART II LANGUAGE - ENGLISH	25	75	100	29	44 73 7.3 A++ P A19
92	1701	PART II LANGUAGE - ENGLISH	25	75	100	29	44 73 7.3 A++ P A19
93	1701	PART II LANGUAGE - ENGLISH	25	75	100	29	44 73 7.3 A++ P A19
94	1701	PART II LANGUAGE - ENGLISH	25	75	100	29	44 73 7.3 A++ P A19
95	1701	PART II LANGUAGE - ENGLISH	25	75	100	29	44 73 7.3 A++ P A19
96	1701	PART II LANGUAGE - ENGLISH	25	75	100	29	44 73 7.3 A++ P A19
97	1701	PART II LANGUAGE - ENGLISH	25	75	100	29	44 73 7.3 A++ P A19
98	1701	PART II LANGUAGE - ENGLISH	25	75	100	29	44 73 7.3 A++ P A19
99	1701	PART II LANGUAGE - ENGLISH	25	75	100	29	44 73 7.3 A++ P A19
100	1701	PART II LANGUAGE - ENGLISH	25	75	100	29	44 73 7.3 A++ P A19

SAMPLE MARKSHEET 2

DataReport17

Zoom 100%

<



Fatima College

(Autonomous)

Re-Accredited with 'A++' (CGPA 3.61) by NAAC (Cycle- IV)

College with Potential for Excellence (2004 - 2019)

101 - 150 Rank Band in India Ranking 2021 (NIRF)

Mary Land, Madurai - 625 018, Tamil Nadu.



DataReport17

Zoom: 100%

Sl. No.	Course	Section	Teacher	Internal Marks	External Marks	Grade	Percentage	Remarks
V	IV	B3B4	CLIENT SIDE PROG. USING JAVA SCRIPT & CSS	2	50	50	100	40
V	IV	B3B4	SERVER SIDE PROG. USING ASP .NET	2	50	50	100	35
II	IV	G2VE1	VALUE EDUCATION	2	100	100	77	77
IV	IV	G4EE1	ENVIRONMENTAL EDUCATION	2	100	100	80	80
IV	V		N.S.S.	1	100	100	93	93
ADD ON CREDITS								
II			COMPUTER BASIC HARDWARE & NETWORKING	2	100	100	98	98
I			FOUNDATION COURSE - ARTS	3	50	50	50	10
II			FOUNDATION COURSE - SCIENCE	3	50	50	50	10
V			HUMAN RIGHTS	2	100	100	76	76
END OF STATEMENT								

MEDIUM OF INSTRUCTION - ENGLISH

Sl. No.	Course	Section	Teacher	Internal Marks	External Marks	Grade	Percentage	Remarks
9	8.5	7.5	6.4	...	8.9	5.8	7.8	7.6
8	7.7	6.8	7.2	6.9	7.4
7.9	6.3	7.5	7.1

EXCEL WORKSHEET CREATION

- Consolidated internal mark entry by the department staff.
- Forwarding consolidated internal marks by the Controller's office to the students' mobile for checking.
- Publication of End Semester results through mobile and on College web site.

