



Fatima College

(Autonomous)

Re-Accredited with 'A++'(CGPA 3.61) by NAAC (Cycle- IV)

College with Potential for Excellence (2004 - 2019)

101 - 150 Rank Band in India Ranking 2021 (NIRF)

Mary Land, Madurai - 625018, Tamil Nadu.



ACTIVITIES FOR SLOW LEARNERS

STRATEGIES ADOPTED TO IMPROVE LEARNING SKILLS (SAILS)

Fatima College has a policy and healthy practice of inclusivity. As students come from diverse, academic, geographical and socio-economic backgrounds the College caters to the learning levels of all students.

DEPARTMENT OF SOCIOLOGY & SOCIAL WORK

19S1CC2 – COMPUTER ORGANIZATION

Evaluation Sheet (only for slow learners)					
Course Teacher : Dr. P. Jacintha Josephine Julie			Course Code :19S1CC2		Course Title
Sl. No	Reg No	Name	Test1(10)	Test2(10)	Comments
1	2020S02	Abinaya A	7	8	Improved
2	2020S05	Amritha Sri P	6	7.6	Improved
3	2020S08	Arshatha Firhouse	7	8	Improved
4	2020S09	Bhavani Priya V	7	8	Improved
5	2020S39	Subarna	5.5	7	Improved
6	2020S40	Sujitha	6.5	8	Improved

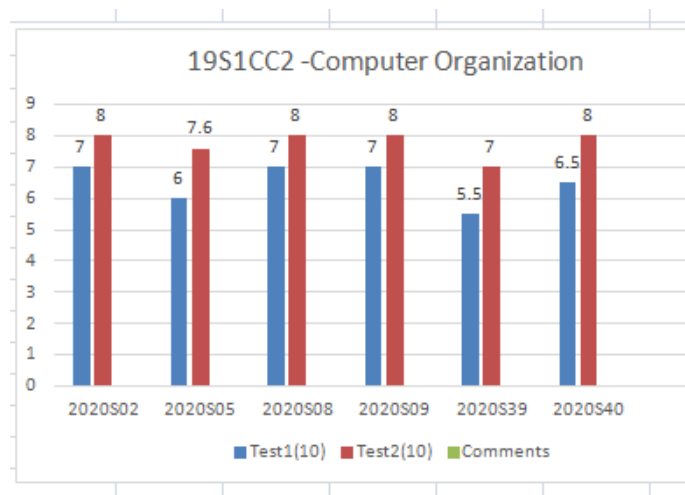



Fatima College

(Autonomous)

Re-Accredited with 'A++'(CGPA 3.61) by NAAC (Cycle- IV)

College with Potential for Excellence (2004 - 2019)

101 - 150 Rank Band in India Ranking 2021 (NIRF)

Mary Land, Madurai - 625018, Tamil Nadu.



19S2AC2 – RURAL SOCIOLOGY

Evaluation Sheet (only for slow learners)						
Course Teacher : Dr. T. Geetha			Course Code : 19S2AC2			Course Title
Sl. No	Reg No	Name	T1(Mks)	T2 (Mks)		Comments
1	2020S01	AAFRIN M	8	10		Improved
2	2020S05	AMRITHA SRI P	8	10		Improved
3	2020S10	BRUNTHA J	7	10		Improved
4	2020S17	JOSENISHA J	7	10		Improved
5	2020S37	SOBIYA P	7	10		Improved
6	2020S39	SUBARNA C	6	8		Improved

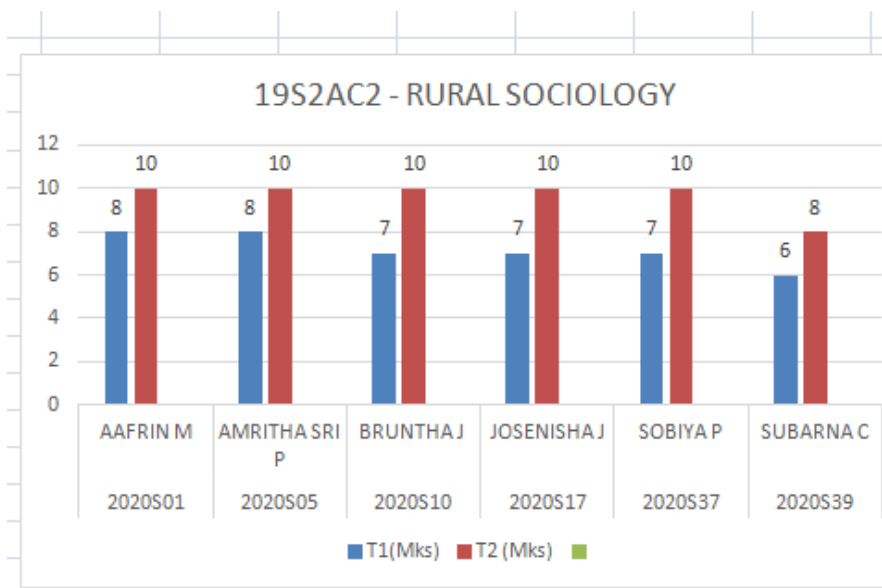



Fatima College

(Autonomous)

Re-Accredited with 'A++'(CGPA 3.61) by NAAC (Cycle- IV)

College with Potential for Excellence (2004 - 2019)

101 - 150 Rank Band in India Ranking 2021 (NIRF)

Mary Land, Madurai - 625018, Tamil Nadu.



19S2CC4 – SOCIAL DYNAMICS

Evaluation Sheet (only for slow learners)					
Course Teacher : Dr.M.Suganya			Course Code :19S2CC4		Course Title :Social Dynamics
SL No	Reg No	Name	Test1(10)	Test2(10)	Comments
1	2020S23	S.Lalithambigai	5	7	Improved
2	2020S26	M.Menaka	7	8	Improved
3	2020S28	G.Pavithra	7	10	Improved
4	2020S40	R.Subethashree	7	9	Improved
5	2020S22	J.Kiruthika	7	9	Improved

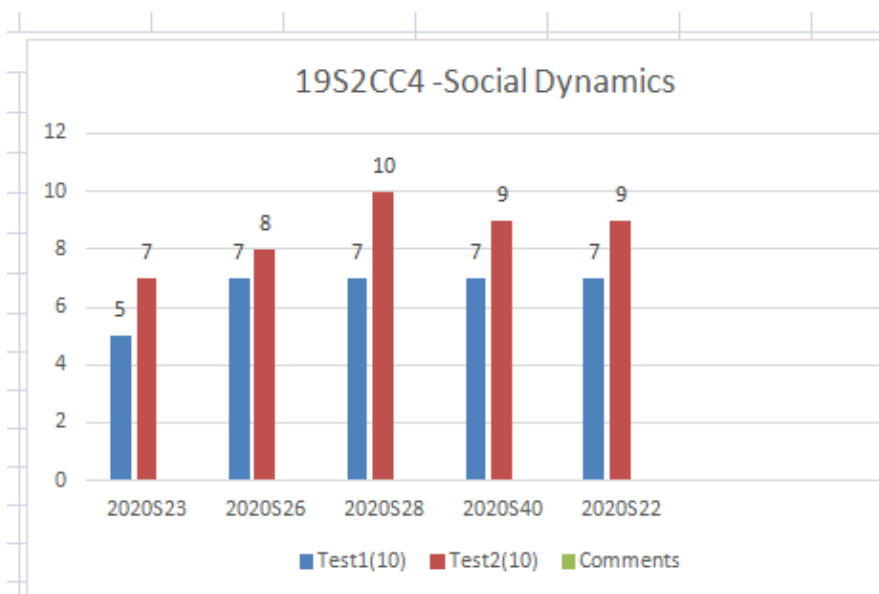



Fatima College

(Autonomous)

Re-Accredited with 'A++'(CGPA 3.61) by NAAC (Cycle- IV)

College with Potential for Excellence (2004 - 2019)

101 - 150 Rank Band in India Ranking 2021 (NIRF)

Mary Land, Madurai - 625018, Tamil Nadu.



DEPARTMENT OF HINDI

Department of Hindi is conducting annual seminar, ICM and Guest Lecture to facilitate the learning of Hindi. The students are given training in four skills of language like reading writing speaking and listening.

Every day the students whose mother tongue is Hindi are asked to speak in Hindi about their routine life and the other students are asked to frame such sentences and to practice it.

They write the sentences on the board for the others to follow and every week they have to learn at least ten sentences to talk about themselves in Hindi. Once in a month an oral test is conducted to check their improvement.





Fatima College

(Autonomous)

Re-Accredited with 'A++'(CGPA 3.61) by NAAC (Cycle- IV)

College with Potential for Excellence (2004 - 2019)

101 - 150 Rank Band in India Ranking 2021 (NIRF)

Mary Land, Madurai - 625018, Tamil Nadu.



- The students do dictations in class which facilitate their listening comprehension.



- The students are given role play in the class to speak in Hindi with their classmates.





Fatima College

(Autonomous)

Re-Accredited with 'A++'(CGPA 3.61) by NAAC (Cycle- IV)

College with Potential for Excellence (2004 - 2019)

101 - 150 Rank Band in India Ranking 2021 (NIRF)

Mary Land, Madurai - 625018, Tamil Nadu.



- Once a month both first and second year students assemble to showcase their talents in language efficiency along with seminar on hindi literature.



FRENCH

To facilitate learning experience in the remedial classes, special classes are conducted for regular and SF students to motivate them to learn the language and to prepare themselves for the final exams.





Fatima College

(Autonomous)

Re-Accredited with 'A++'(CGPA 3.61) by NAAC (Cycle- IV)

College with Potential for Excellence (2004 - 2019)

101 - 150 Rank Band in India Ranking 2021 (NIRF)

Mary Land, Madurai - 625018, Tamil Nadu.



FATIMA COLLEGE(Autonomous)SAILS(Strategies Adopted to Improve Learning Skills)

Course Teacher :	M.V. Leena Chandra								
Date :	18.9.2020	9.10.2020	23.10.2020	6.11.2020	27.11.2020				
Options	Day 1	2	3	4	5	Tot. no. of options			
Teaching Method (TM)	TM	RT	RT	TM	RT	2			
Peer Learning (PL)									
Open Book Test (OBT)									
Library Reference (LR)									
Remedial Test (RT)									

SUB.CODE: 19P2CC5

FATIMA COLLEGE(Autonomous)SAILS(Strategies Adopted to Improve Learning Skills)

		Attendance Sheet									
Course Teacher :	M.V. Leena Chandra		Course Code :	19P2CC5	Applied Mechanics						
			8.1.2021	22.1.2021	12.2.2021	5.3.2021	26.3.2021	9.4.2021			
Sl. No	Reg No	Name	Day 1	2	3	4	5	6			
1	2020P10	DevaDharshini, T	x	x	x	x	x	x			
2	2020P16	Jeffrina	x	x	x	x	x	x			
3	2020P22	Lavanya, P	x	x	x	x	x	x			
4	2020P25	NithyaShree G	x	x	x	x	x	x			
5	2020P28	Roshini T	x	x	x	x	x	x			
6	2020P41	Santhya S	x	x	a	x	x	x			



Fatima College

(Autonomous)

Re-Accredited with 'A++'(CGPA 3.61) by NAAC (Cycle- IV)

College with Potential for Excellence (2004 - 2019)

101 - 150 Rank Band in India Ranking 2021 (NIRF)

Mary Land, Madurai - 625018, Tamil Nadu.



SCANNED COPY OF ATTENDANCE

SAILS Attendance-2020-2021											
Odd semester											
REG. NO.	REG. NO.	7.9.21	12.9.21	14.9.21	19.9.21	21.9.21	25.9.21	12.10.21	17.10.21	2.11.21	16.11.21
I JMC 2020-2021											
2020JM04	Anushiya Sherly Teres R	/	/	/	/	/	/	/	/	/	/
2020JM13	Kaleeswari P	/	ab	/	/	/	/	/	/	ab	/
2020JM18	Maharani M	/	/	/	/	/	/	/	/	/	/
2020JM25	Rizwana Sulthana S	/	/	/	/	/	ab	/	/	/	/
2020JM30	Sujithathirsa K	/	/	/	/	/	/	/	/	/	/
2020JM34	Thamarai selvi V	/	/	/	/	/	/	/	/	/	/
II JMC 2020-2021											
2019JM04	JEYA VARSHINI R	/	/	/	/	/	/	/	/	/	ab
2019JM06	NANDITHA LAKSHMI A	/	/	ab	/	/	/	/	/	/	/
2019JM07	PRIYA B	/	/	/	ab	/	/	/	/	/	/
2019JM10	RESHMA G	/	/	/	/	/	/	/	/	/	/
2019JM11	SANGEETHA M	/	/	/	/	/	/	ab	/	/	/
2019JM13	SAROJINI V	/	/	/	/	/	/	/	/	/	/
2019JM15	SINDHU K	/	/	/	/	/	/	/	/	/	/
2019JM19	SWETHA M	ab	/	/	/	/	/	/	/	/	/
2019JM20	VARSHINI MEENAKSHI P	/	/	/	/	/	/	/	/	/	/
2019JM25	JANANI M	/	/	/	/	/	/	/	/	/	/
III JMC 2020-2021											
2018JM05	DHARANI B	ab	/	/	/	/	/	/	/	/	/
2018JM09	OCHAYIE P	/	/	/	ab	/	/	ab	/	/	ab
2018JM15	SANJANA SATHEESH S	/	/	/	/	/	/	/	/	/	/
2018JM20	ARUL AJITHRA A	/	/	/	/	/	/	/	/	/	/

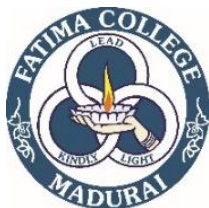

Fatima College

(Autonomous)

Re-Accredited with 'A++'(CGPA 3.61) by NAAC (Cycle- IV)

College with Potential for Excellence (2004 - 2019)

101 - 150 Rank Band in India Ranking 2021 (NIRF)

Mary Land, Madurai - 625018, Tamil Nadu.



SALS Attendance-2020-2021										
I/V/S semesters										
REG. NO.	REG. NO.	18.1.21	21.1.21	1.2.21	19.2.21	22.2.21	1.3.21	5.3.21	18.3.21	22.4.21
I JMC 2020-2021										
2020JM01	Adarsh A	/	/	/	/	/	/	/	/	/
2020JM04	Anushka Sherfa Tere A	/	/	AB	/	/	/	/	/	/
2020JM05	Deepika K	/	/	/	/	/	/	/	/	/
2020JM06	Gayathri	/	/	/	/	/	/	/	/	/
2020JM10	Haritha R	/	/	/	/	/	/	/	AB	/
2020JM11	Janani K S	/	/	/	/	/	/	/	/	/
2020JM13	Kanishk P	AB	AB	/	AB	/	/	/	/	/
2020JM17	Manojeshwari S	/	/	/	/	/	/	/	/	/
2020JM18	Maharaja M	/	/	/	/	/	/	/	/	/
2020JM20	Manjula D	/	/	AB	/	/	/	/	/	/
2020JM24	Rajalakshmi K	/	/	/	/	AB	/	AB	/	/
2020JM25	Rishana Suthana S	/	/	/	/	/	/	/	/	/
2020JM27	Shyamala Devi S	/	/	/	/	/	/	/	/	/
2020JM29	Subhiksha P	/	/	/	/	/	/	/	/	/
2020JM30	Sudhakar K	AB	/	/	AB	/	/	/	/	/
2020JM31	Suruthi M	/	/	/	/	/	/	/	/	/
2020JM33	Tamil Rani M	/	/	/	/	/	/	/	/	/
2020JM34	Thamarai selvi V	/	/	/	/	/	/	/	/	/
II JMC 2020-2021										
2019JM04	ETR, VARSHNI R	/	/	/	/	/	/	/	/	/
2019JM06	NANDITHA LAKSHMI A	/	/	/	/	/	/	/	/	/
2019JM07	PRITHI B	/	/	/	/	/	/	/	/	/
2019JM10	RESHMA G	/	/	AB	/	/	/	AB	/	/
2019JM11	SANJEEVITHA M	/	/	/	/	/	/	/	/	/
2019JM13	SARANYA V	/	/	/	/	/	/	/	/	/
2019JM15	SARATHI K	/	/	/	/	/	/	/	/	/
2019JM19	SWETHA M	/	/	/	/	/	/	/	/	/
2019JM20	VARSHNI MEENAKSHI P	/	/	/	/	/	/	/	/	/
2019JM23	VARANI M	/	/	/	/	/	/	/	/	/
III JMC 2020-2021										
2018JM05	DIHARANI B	/	/	/	AB	/	/	AB	/	/
2018JM09	GOVIND P	/	/	/	/	/	/	/	/	/
2018JM13	SANJANA SATHISH S	/	/	AB	/	/	/	/	/	/
2018JM20	ARUL SUTHRA A	/	/	/	/	/	/	/	/	/



Fatima College

(Autonomous)

Re-Accredited with 'A++'(CGPA 3.61) by NAAC (Cycle- IV)

College with Potential for Excellence (2004 - 2019)

101 - 150 Rank Band in India Ranking 2021 (NIRF)

Mary Land, Madurai - 625018, Tamil Nadu.



SCREENSHOTS OF MARK SHEET AND GRAPH

SEMESTER I

SUB. CODE :		19JM1CC1									
SUBJECT TITLE :		INTRODUCTION TO JOURNALISM AND MASS COMMUNICATION									
NAME OF THE COURSE TEACHER :		Mr. STEPHEN									
REG. NO.	NAME OF THE STUDENTS	T1 (15)	RM1 (10)	RM2 (10)	T2	RM3	RM4	Ext	T(40)		
2020JM04	Anushiya Sherly Teres R	9	7	7	7	8	5	8	33	27	
2020JM13	Kaleeswari P	10	8	7	7	9.5	7	7	34	29	
2020JM18	Maharani M	9	8	7	7	9.5	8	7	36	30	
2020JM25	Rizwana Sulthana S	11	8	6	10.5	6	8	8	40	28	
2020JM30	Sujithathirsa K	9	7	7	9.5	7	7	7	30	28	
2020JM34	Thamarai selvi V	8	7	7	8	5	9	40	28		
										170	
										71%	

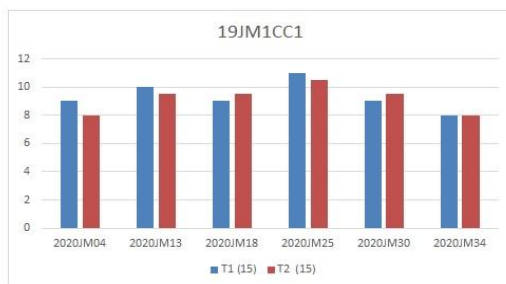

SEMESTER II

SUB. CODE :		19JM2CC2									
SUBJECT TITLE :		MEDIA LAWS AND ETHICS									
NAME OF THE COURSE TEACHER :		Ms. L. MADHUMITHA									
REG. NO.	NAME OF THE STUDENTS	T1	RM1	RM2	T2	RM3	RM4	EXT	T(40)		
2020IM01	Abirami A	7	5	7	7	4	7	38	23		
2020IM04	Anushiya Sherly Teres R	4	4	8	8	8	7	34	27		
2020IM05	Deepika K	7	6	8	9	4	4	50	22		
2020IM06	Gayathri	7	7	6	7	4	6	51	23		
2020IM10	Haritha R	6	7	9	8	7	3	40	26		
2020IM11	Janani K S	5	6	9	8	7	4	46	26		
2020IM13	Kaleeswari P	4	6	7	10	7	4	39	24		
2020IM17	Mahalakshmi B	5	6	8	10	7	8	45	29		
2020IM18	Maharani M	4	5	9	7	6	7	36	27		
2020IM20	Moshina D	5	5	6	10	6	8	52	25		
2020IM24	Rajalakshmi K	7	6	7	7	7	8	47	28		
2020IM25	Rizwana Sulthana S	7	4	8	8	8	7	45	27		
2020IM27	Shiyamala Devi S	6	7	6	8	9	6	49	28		
2020IM29	Subhiksha P	6	6	7	9	8	9	51	30		
2020IM30	Sujithathirsa K	7	7	8	6	7	7	46	29		
2020IM31	Suruthi M	5	8	8	5	7	7	47	30		
2020IM33	Tamil Kani M	5	8	7	8	8	8	39	31		
2020IM34	Thamarai selvi V	4	8	7	6	7	7	45	29		
										484	
										67%	

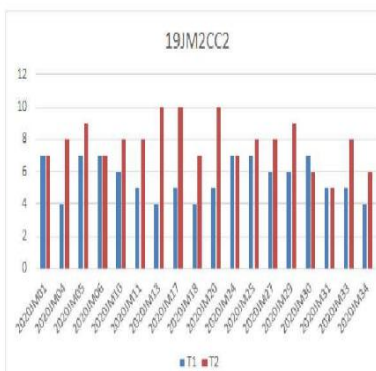



Fatima College

(Autonomous)

Re-Accredited with 'A++'(CGPA 3.61) by NAAC (Cycle- IV)

College with Potential for Excellence (2004 - 2019)

101 - 150 Rank Band in India Ranking 2021 (NIRF)

Mary Land, Madurai - 625018, Tamil Nadu.



SUB. CODE :		19JM2AC2								
SUBJECT TITLE :		NATIONAL AND INTERNATIONAL AFFAIRS								
NAME OF THE COURSE TEACHER :		Mr. STEPHEN								
REG. NO.	NAME OF THE STUDENTS	T1	RM1	RM2	T2	RM3	RM4	EXT	T(40)	
2020JM01	Abirami A	7	5	8	7	7	8	36	28	
2020JM04	Anushiya Sherly Teres R	6	6	9	6	8	8	40	31	
2020JM05	Deepika K	6	7	7	6	6	8	43	28	
2020JM06	Gayathri	6	7	7	6	6	7	43	27	
2020JM10	Haritha R	7	7	8	6	9	8	38	32	
2020JM11	Janani K S	7	7	8	6	9	8	41	32	
2020JM13	Kaleeswari P	7	7	8	7	7	8	43	30	
2020JM17	Mahalakshmi B	7	7	8	7	8	7	46	30	
2020JM18	Maharani M	7	7	8	6	8	8	33	31	
2020JM20	Moshina D	6	7	7	5	7	8	46	29	
2020JM24	Rajalakshmi K	7	6	7	7	8	7	46	28	
2020JM25	Rizwana Sulthana S	8	6	7	6	8	9	44	30	
2020JM27	Shiyamala Devi S	7	8	8	6	9	8	43	33	
2020JM29	Subhiksha P	7	7	8	6	7	8	39	30	
2020JM30	Sujithathirsa K	7	7	8	7	8	8	37	31	
2020JM31	Suruthi M	7	7	8	6	7	8	47	30	
2020JM33	Tamil Kani M	6	6	8	5	8	7	38	29	
2020JM34	Thamarai selvi V	6	8	7	5	7	7	37	29	
									538	
									75%	

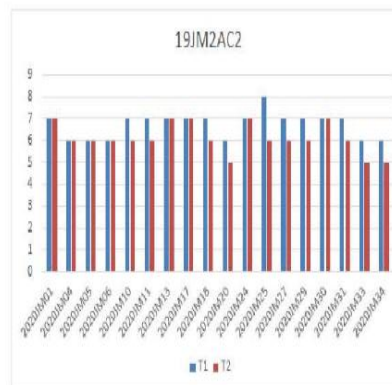

SEMESTER III

SUB. CODE :		19JM3CC3								
SUBJECT TITLE :		RADIO AND TELEVISION PRODUCTION								
NAME OF THE COURSE TEACHER :		Ms.S.JENO MARY								
REG. NO.	NAME OF THE STUDENTS	T1	RM1	RM2	T2	RM3	RM4	EXT	T(40)	
2019JM04	JEYA VARSHINI R	10	5	10	14.5	2	6	48	23	
2019JM06	NANDITHA LAKSHMI A	10	9	11	13	5	7	45	32	
2019JM07	PRIYA B	10	7	12	13.5	4	8	47	31	
2019JM10	RESHMA G	10	7	13	14	4	6	44	30	
2019JM11	SANGEETHA M	10	9	12	13	4	7	45	32	
2019JM13	SAROJINI V	10	9	13	14	5	8	42	35	
2019JM15	SINDHU K	10	7	11	13	7	6	44	31	
2019JM19	SWETHA M	10	7	9	13	8	6	47	30	
2019JM20	VARSHINI MEENAKSHI P	10	6	9	13	6	4	42	25	
2019JM25	JANANI M	10	6	10	14	5	9	43	30	
									299	
									75%	

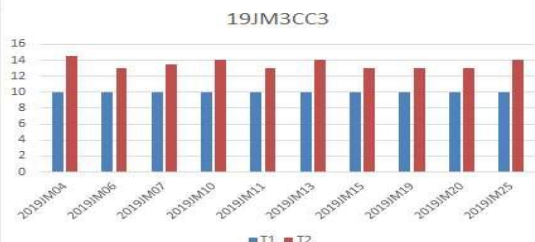



Fatima College

(Autonomous)

Re-Accredited with 'A++'(CGPA 3.61) by NAAC (Cycle- IV)

College with Potential for Excellence (2004 - 2019)

101 - 150 Rank Band in India Ranking 2021 (NIRF)

Mary Land, Madurai - 625018, Tamil Nadu.



	SUB. CODE :	19JM3AC3									
	SUBJECT TITLE :	MEDIA AND CULTURE SOCIETY									
	NAME OF THE COURSE TEACHER :	Dr. SAIRA BANU									
REG. NO.	NAME OF THE STUDENTS	T1	RM1	RM2	T2	RM3	RM4	EXT	T(40)		
2019JM04	JEYA VARSHINI R	7	3	8	10.5	4	7	34	22		
2019JM06	NANDITHA LAKSHMI A	7.5	8	8	10	3	7	47	26		
2019JM07	PRIYA B	7	5	6	14	4	4	46	19		
2019JM10	RESHMA G	8	9	9	10	4	6	46	28		
2019JM11	SANGEETHA M	8	7	5	11	7	3	44	22		
2019JM13	SAROJINI V	6.5	6	6	11	7	4	42	23		
2019JM15	SINDHU K	9	6	7	11	7	4	48	24		
2019JM19	SWETHA M	8.5	6	5	12	5	8	43	24		
2019JM20	VARSHINI MEENAKSHI P	7.5	4	6	8	4	6	40	20		
2019JM25	JANANI M	6.5	4	5	12	4	3	38	16		
									224		
									56%		



SEMESTER IV

	SUB. CODE :	19JM4CC4									
	SUBJECT TITLE :	COMMUNICATION THEORIES									
	NAME OF THE COURSE TEACHER :	Ms. C. GLADIOUS GUNA RANJINI									
REG. NO.	NAME OF THE STUDENTS	T1	RM1	RM2	T2	RM3	RM4	EXT	T(40)		
2019JM04	JEYA VARSHINI R	5	5	7	7	2	6	40	20		
2019JM06	NANDITHA LAKSHMI A	9	9	9	4	5	7	43	30		
2019JM07	PRIYA B	5	7	7	6	4	8	44	26		
2019JM10	RESHMA G	8	7	7	7	4	6	45	24		
2019JM11	SANGEETHA M	6	9	6	7	4	7	41	26		
2019JM13	SAROJINI V	5	9	8	4	5	8	36	30		
2019JM15	SINDHU K	9	7	7	7	7	6	40	27		
2019JM19	SWETHA M	8	7	7	6	8	6	39	28		
2019JM20	VARSHINI MEENAKSHI P	8	6	5	4	6	4	39	21		
2019JM25	JANANI M	8	6	6	7	5	9	42	26		
									258		
									65%		

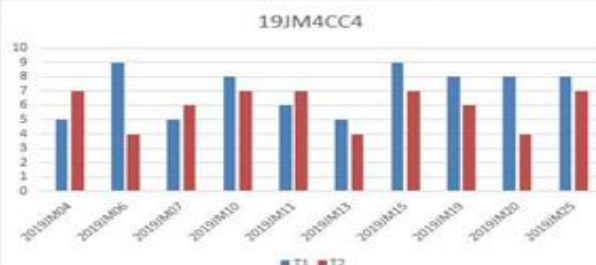

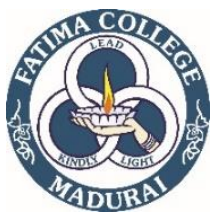

Fatima College

(Autonomous)

Re-Accredited with 'A++'(CGPA 3.61) by NAAC (Cycle- IV)

College with Potential for Excellence (2004 - 2019)

101 - 150 Rank Band in India Ranking 2021 (NIRF)

Mary Land, Madurai - 625018, Tamil Nadu.



	SUB. CODE :	19JM4AC4							
	SUBJECT TITLE :	BASICS OF ADVERTISING							
	NAME OF THE COURSE TEACHER :	Ms.S. JENO MARY							
REG. NO.	NAME OF THE STUDENTS	T1	RM1	RM2	T2	RM3	RM4	EXT	T(40)
2019JM04	JEYA VARSHINI R	6	3	7	10	4	7	40	21
2019JM06	NANDITHA LAKSHMI A	8	8	8	8	3	7	44	26
2019JM07	PRIYA B	7	5	8	10	4	4	45	21
2019JM10	RESHMA G	8	9	6	10	4	6	45	25
2019JM11	SANGEETHA M	9	7	9	10	7	3	48	26
2019JM13	SAROJINI V	8	6	9	10	7	4	42	26
2019JM15	SINDHU K	9	6	3	10	7	4	45	20
2019JM19	SWETHA M	8	6	8	7	5	8	40	27
2019JM20	VARSHINI MEENAKSHI P	8	4	9	10	4	6	41	23
2019JM25	JANANI M	8	4	6	10	4	3	45	17
									232
									59%

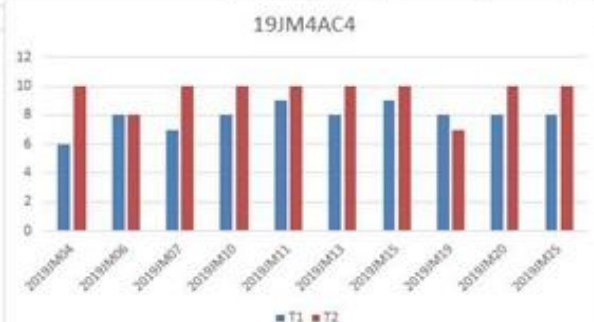

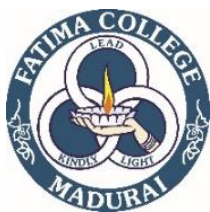

Fatima College

(Autonomous)

Re-Accredited with 'A++'(CGPA 3.61) by NAAC (Cycle- IV)

College with Potential for Excellence (2004 - 2019)

101 - 150 Rank Band in India Ranking 2021 (NIRF)

Mary Land, Madurai - 625018, Tamil Nadu.



SEMESTER V

	SUB. CODE :	JM5CC5										
	SUBJECT TITLE :	DEVELOPMENT COMMUNICATION										
	NAME OF THE COURSE TEACHER :	Ms.ROSELLINE STELLA RANI										
REG. NO.	NAME OF THE STUDENTS	T1	RM1	RM2	T2	RM3	RM4	EXT	TOT(25)			
2018JM05	DHARANI B	9	8	6	7	7	5	46	26			
2018JM09	OCHAYIE P	8	7	6	7	5	4	48	22			
2018JM15	SANJANA SATHEESH S	7	6	6	7	6	5	50	23			
2018JM20	ARUL AJITHRA A	10	8	6	5	7	4	49	25			
									96			
									96%			

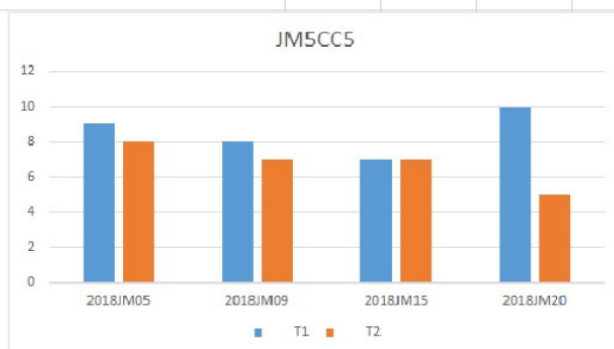

	SUB. CODE :	JM5CC6										
	SUBJECT TITLE :	FILM STUDIES										
	NAME OF THE COURSE TEACHER :	Ms.C. GLADIOUS GUNA RANJINI										
REG. NO.	NAME OF THE STUDENTS	T1	RM1	RM2	T2	RM3	RM4	EXT	TOT(25)			
2018JM05	DHARANI B	3	8	6	3	6	5	57	25			
2018JM09	OCHAYIE P	7	8	5	7	7	3	58	23			
2018JM15	SANJANA SATHEESH S	8	8	5	8	6	4	58	23			
2018JM20	ARUL AJITHRA A	7	7	5	7	5	4	58	21			
									92			
									92%			

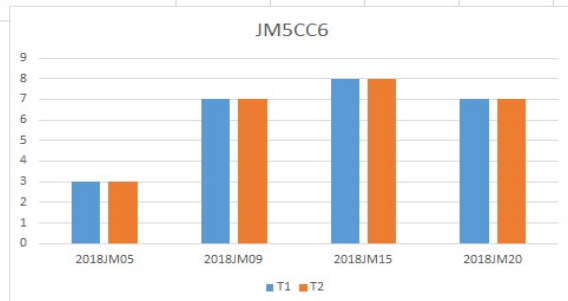

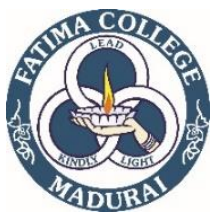

Fatima College

(Autonomous)

Re-Accredited with 'A++'(CGPA 3.61) by NAAC (Cycle- IV)

College with Potential for Excellence (2004 - 2019)

101 - 150 Rank Band in India Ranking 2021 (NIRF)

Mary Land, Madurai - 625018, Tamil Nadu.



	SUB. CODE :	JM5CC7								
	SUBJECT TITLE :	MEDIA LITERACY								
	NAME OF THE COURSE TEACHER :	DR. SAIRA BANU								
REG. NO.	NAME OF THE STUDENTS	T1	RM1	RM2	T2	RM3	RM4	EXT	TOT(25)	
2018JM05	DHARANI B	4	9	5	3	5	5	5	53	24
2018JM09	OCHAYIE P	5	8	8	0	4	4	4	35	24
2018JM15	SANJANA SATHEESH S	6	7	7	2	4	5	4	41	23
2018JM20	ARUL AJITHRA A	5	8	7	2	4	4	4	52	23
										94
										94%

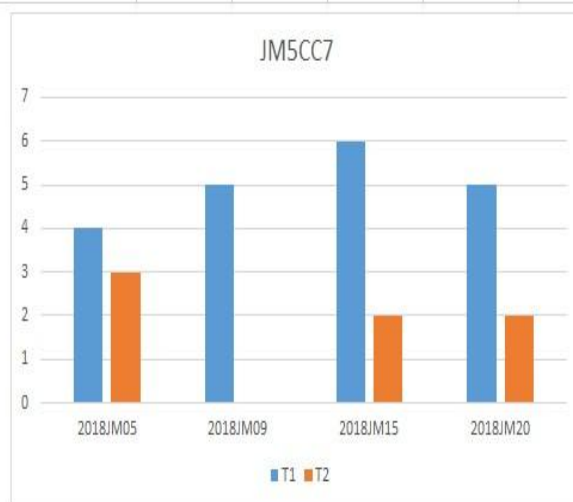



Fatima College

(Autonomous)

Re-Accredited with 'A++'(CGPA 3.61) by NAAC (Cycle- IV)

College with Potential for Excellence (2004 - 2019)

101 - 150 Rank Band in India Ranking 2021 (NIRF)

Mary Land, Madurai - 625018, Tamil Nadu.



SEMESTER VI

	SUB. CODE :	JM6CC8								
	SUBJECT TITLE :	NATIONAL AND INTERNATIONAL AFFAIRS								
	NAME OF THE COURSE TEACHER :	Mr, STEPHEN								
REG. NO.	NAME OF THE STUDENTS	T1	RM1	RM2	T2	RM3	RM4	EXT	TOT(25)	
2018JM05	DHARANI B	5	8	6	5	5	5	60	24	
2018JM09	OCHAYIE P	5	8	6	7	6	5	47	25	
2018JM15	SANJANA SATHEESH S	6	6	8	6	7	4	55	25	
2018JM20	ARUL AJITHRA A	6	7	8	11	5	4	56	24	
									98	
									98%	





Fatima College

(Autonomous)

Re-Accredited with 'A++' (CGPA 3.61) by NAAC (Cycle- IV)
College with Potential for Excellence (2004 - 2019)
101 - 150 Rank Band in India Ranking 2021 (NIRF)
Mary Land, Madurai - 625 018, Tamil Nadu.



	SUB. CODE :	JM6CC9									
	SUBJECT TITLE :	BASICS MEDIA RESEARCH									
	NAME OF THE COURSE TEACHER :	Ms.C. GLADIOUS GUNA RANJINI									
REG. NO.	NAME OF THE STUDENTS	T1	RM1	RM2	T2	RM3	RM4	EXT	TOT(25)		
2018JM05	DHARANI B	6	6	8	6	7	5	52	26		
2018JM09	OCHAYIE P	7	5	6	7	6	3	42	20		
2018JM15	SANJANA SATHEESH S	8	5	7	8	7	4	55	23		
2018JM20	ARUL AJITHRA A	5	5	7	5	5	4	54	21		
									90		
									90%		



	SUB. CODE :	JM6CC10																																																																																																																																																																																																																																																																																																																																																																																																																																																																																																																																																																																																																																																																																																																																																																																																																																																																																																																																																																																																																																																																																																																																																																																																																																																																																																																																																																																																																																																																																																																																																																																																																																																																																																																																																										
--	-------------	---------	--	--	--	--	--	--	--	--	--	--	--	--	--	--	--	--	--	--	--	--	--	--	--	--	--	--	--	--	--	--	--	--	--	--	--	--	--	--	--	--	--	--	--	--	--	--	--	--	--	--	--	--	--	--	--	--	--	--	--	--	--	--	--	--	--	--	--	--	--	--	--	--	--	--	--	--	--	--	--	--	--	--	--	--	--	--	--	--	--	--	--	--	--	--	--	--	--	--	--	--	--	--	--	--	--	--	--	--	--	--	--	--	--	--	--	--	--	--	--	--	--	--	--	--	--	--	--	--	--	--	--	--	--	--	--	--	--	--	--	--	--	--	--	--	--	--	--	--	--	--	--	--	--	--	--	--	--	--	--	--	--	--	--	--	--	--	--	--	--	--	--	--	--	--	--	--	--	--	--	--	--	--	--	--	--	--	--	--	--	--	--	--	--	--	--	--	--	--	--	--	--	--	--	--	--	--	--	--	--	--	--	--	--	--	--	--	--	--	--	--	--	--	--	--	--	--	--	--	--	--	--	--	--	--	--	--	--	--	--	--	--	--	--	--	--	--	--	--	--	--	--	--	--	--	--	--	--	--	--	--	--	--	--	--	--	--	--	--	--	--	--	--	--	--	--	--	--	--	--	--	--	--	--	--	--	--	--	--	--	--	--	--	--	--	--	--	--	--	--	--	--	--	--	--	--	--	--	--	--	--	--	--	--	--	--	--	--	--	--	--	--	--	--	--	--	--	--	--	--	--	--	--	--	--	--	--	--	--	--	--	--	--	--	--	--	--	--	--	--	--	--	--	--	--	--	--	--	--	--	--	--	--	--	--	--	--	--	--	--	--	--	--	--	--	--	--	--	--	--	--	--	--	--	--	--	--	--	--	--	--	--	--	--	--	--	--	--	--	--	--	--	--	--	--	--	--	--	--	--	--	--	--	--	--	--	--	--	--	--	--	--	--	--	--	--	--	--	--	--	--	--	--	--	--	--	--	--	--	--	--	--	--	--	--	--	--	--	--	--	--	--	--	--	--	--	--	--	--	--	--	--	--	--	--	--	--	--	--	--	--	--	--	--	--	--	--	--	--	--	--	--	--	--	--	--	--	--	--	--	--	--	--	--	--	--	--	--	--	--	--	--	--	--	--	--	--	--	--	--	--	--	--	--	--	--	--	--	--	--	--	--	--	--	--	--	--	--	--	--	--	--	--	--	--	--	--	--	--	--	--	--	--	--	--	--	--	--	--	--	--	--	--	--	--	--	--	--	--	--	--	--	--	--	--	--	--	--	--	--	--	--	--	--	--	--	--	--	--	--	--	--	--	--	--	--	--	--	--	--	--	--	--	--	--	--	--	--	--	--	--	--	--	--	--	--	--	--	--	--	--	--	--	--	--	--	--	--	--	--	--	--	--	--	--	--	--	--	--	--	--	--	--	--	--	--	--	--	--	--	--	--	--	--	--	--	--	--	--	--	--	--	--	--	--	--	--	--	--	--	--	--	--	--	--	--	--	--	--	--	--	--	--	--	--	--	--	--	--	--	--	--	--	--	--	--	--	--	--	--	--	--	--	--	--	--	--	--	--	--	--	--	--	--	--	--	--	--	--	--	--	--	--	--	--	--	--	--	--	--	--	--	--	--	--	--	--	--	--	--	--	--	--	--	--	--	--	--	--	--	--	--	--	--	--	--	--	--	--	--	--	--	--	--	--	--	--	--	--	--	--	--	--	--	--	--	--	--	--	--	--	--	--	--	--	--	--	--	--	--	--	--	--	--	--	--	--	--	--	--	--	--	--	--	--	--	--	--	--	--	--	--	--	--	--	--	--	--	--	--	--	--	--	--	--	--	--	--	--	--	--	--	--	--	--	--	--	--	--	--	--	--	--	--	--	--	--	--	--	--	--	--	--	--	--	--	--	--	--	--	--	--	--	--	--	--	--	--	--	--	--	--	--	--	--	--	--	--	--	--	--	--	--	--	--	--	--	--	--	--	--	--	--	--	--	--	--	--	--	--	--	--	--	--	--	--	--	--	--	--	--	--	--	--	--	--	--	--	--	--	--	--	--	--	--	--	--	--	--	--	--	--	--	--	--	--	--	--	--	--	--	--	--	--	--	--	--	--	--	--	--	--	--	--	--	--	--	--	--	--	--	--	--	--	--	--	--	--	--	--	--	--	--	--	--	--	--	--	--	--	--	--	--	--	--	--	--	--	--	--	--	--	--	--	--	--	--	--	--	--	--	--	--	--	--	--	--	--	--	--	--	--	--	--	--	--	--	--	--	--	--	--	--	--	--	--	--	--	--	--	--	--	--	--	--	--	--	--	--	--	--	--	--	--	--	--	--	--	--	--	--	--	--	--	--	--	--	--	--	--	--	--	--	--	--	--	--	--	--	--	--	--	--	--	--	--	--	--	--	--	--	--	--	--	--	--	--	--	--	--	--	--	--	--	--	--	--	--	--	--	--	--	--	--	--	--	--	--	--	--	--	--	--	--	--	--	--	--	--	--	--	--	--	--	--	--	--	--	--	--	--	--	--	--	--	--	--	--	--	--	--	--	--	--	--	--	--	--	--	--	--	--	--	--	--	--	--	--	--	--	--	--	--	--	--	--	--	--	--	--	--	--	--	--	--	--	--	--	--	--	--	--	--	--	--	--	--	--	--	--	--	--	--	--	--	--	--	--	--	--	--	--	--	--	--	--	--	--	--	--	--	--	--	--	--	--	--	--	--	--	--	--	--	--	--	--	--	--	--	--	--	--	--	--	--	--	--	--	--	--	--	--	--	--	--	--	--	--	--	--	--	--	--	--	--	--	--	--	--	--	--	--	--	--	--	--	--	--	--	--	--	--	--	--	--	--	--	--	--	--	--	--	--	--	--	--	--	--	--	--	--	--	--	--	--	--	--	--	--	--	--	--	--	--	--	--	--	--	--	--	--	--	--	--	--	--	--	--	--	--	--	--	--	--	--	--	--	--	--	--	--	--	--	--	--	--	--	--	--	--	--	--	--	--	--	--	--	--	--	--	--	--	--	--	--	--	--	--	--	--	--	--	--	--	--	--	--	--	--	--	--	--	--	--	--	--	--	--	--	--	--	--	--	--	--	--	--	--	--	--	--	--	--	--	--	--	--	--	--	--	--	--	--	--	--	--	--	--	--	--	--	--	--	--	--	--	--	--	--	--	--	--	--	--	--	--	--	--	--	--	--	--	--	--	--	--	--	--	--	--	--	--	--	--	--	--	--	--	--	--	--	--	--	--	--	--	--	--	--	--	--	--	--	--	--	--	--	--	--	--	--	--	--	--	--	--	--	--	--	--	--	--	--	--	--	--	--	--	--	--	--	--	--	--	--	--	--	--	--	--	--	--	--	--	--	--	--	--	--	--	--	--	--	--	--	--	--	--	--	--	--	--	--	--	--	--	--	--	--	--	--	--	--	--	--	--	--	--	--	--	--	--	--	--	--	--	--	--	--	--	--	--	--	--	--	--	--	--	--	--	--	--	--	--	--	--	--	--	--	--	--	--	--	--	--	--	--	--	--	--	--	--	--	--	--	--	--	--	--	--	--	--	--	--	--	--	--	--	--	--	--	--	--	--	--	--	--	--	--	--	--	--	--	--	--	--	--	--	--	--	--	--	--	--	--	--	--	--	--	--	--	--	--	--	--	--	--	--	--	--	--	--	--	--	--	--	--	--	--	--	--	--	--	--	--	--	--	--	--	--	--	--	--	--	--	--	--	--	--	--	--	--	--	--	--	--	--	--	--	--	--	--	--	--	--	--	--	--	--	--	--	--	--	--	--	--	--	--	--	--	--





Fatima College

(Autonomous)

Re-Accredited with 'A++' (CGPA 3.61) by NAAC (Cycle- IV)

College with Potential for Excellence (2004 - 2019)

101 - 150 Rank Band in India Ranking 2021 (NIRF)

Mary Land, Madurai - 625 018, Tamil Nadu.



DEPARTMENT OF BUSINESS ADMINISTRATION



Fatima College

(Autonomous)

Re-Accredited with 'A++' (CGPA 3.61) by NAAC (Cycle- IV)

College with Potential for Excellence (2004 - 2019)

101 - 150 Rank Band in India Ranking 2021 (NIRF)

Mary Land, Madurai - 625018, Tamil Nadu.



Programmes for Slow Learners

A. Remedial classes are taken for slow learners and their performance is assessed by conducting tests. The following is the list of some of such students.

Academic Year	Name Of The Student	Type of Remedial Coaching	Comment
2020-21	Ajithra L.	Peer group learning, extra coaching given by staff, writing tests, working out more problems	Improved
	AswiniSwathika C	Peer group learning, extra coaching given by staff, writing tests, working out more problems	Improved
	Celciya P	Peer group learning, extra coaching given by staff, writing tests, working out more problems	Improved
	Evanjalin Christina M	Peer group learning, extra coaching given by staff, writing tests, working out more problems	Improved
	Karthika K	Peer group learning, extra coaching given by staff, writing tests, working out more problems	Improved
	Priyadharshini S	Peer group learning, extra coaching given by staff, writing tests, working out more problems	Improved
	Sarunathi K	Peer group learning, extra coaching given by staff, writing tests, working out more problems	Improved
	Selvalakshmi S	Peer group learning, extra coaching given by staff, writing tests, working out more problems	Improved
	CathrinLidiya J	Peer group learning, extra coaching given by staff, writing tests, working out more problems	Improved
	Sowmiya S	Peer group learning, extra coaching given by staff, writing tests, working out more problems	Improved

S. L. Kumari

Head

Department of Business Administration
Fatima College (Autonomous)
Madurai-78

Annual Quality Assurance Report (AQAR) (2020 – 2021)



Fatima College

(Autonomous)

Re-Accredited with 'A++' (CGPA 3.61) by NAAC (Cycle- IV)

College with Potential for Excellence (2004 - 2019)

101 - 150 Rank Band in India Ranking 2021 (NIRF)

Mary Land, Madurai - 625 018, Tamil Nadu.



DEPARTMENT OF COMPUTER APPLICATIONS

FATIMA COLLEGE(Autonomous)

SAILS(Strategies Adopted to Improve Learning Skills)

Attendance Sheet

		Attendance Sheet																		
Course Teacher :		Ms. RAMYA R	Course Code :		19JIC1						Course Title			PROGRAMMING IN C						
		Date :	2-Nov	22-Nov	2-Nov	6-Dec	14-Dec	3-Nov	18-Nov											
Sl. No	Reg No	Name	Day 1	2	3	4	5	6	7	8	9	10	11	12	13	14	Tot no. of Days			
1	2020BC45	GOKILA HARINI S	✓	✓	✓	✓	✓	✗	✓	✓	✗									
2	2020BC43	VIGASHINI K K	✓	✗	✓	✗	✓	✓	✓	✗	✓									
3	2020BC42	VAISHNU T	✓	✓	✓	✓	✓	✓	✓	✓	✗									
	2020BC34	SNEHA R	✓	✓	✓	✗	✓	✗	✓	✓	✗									
	2020BC28	ROCH ABISHA R	✓	✗	✓	✓	✗	✓	✓	✗	✓									
	2020BC08	DHIVYALAKSHMI K	✓	✓	✓	✓	✓	✓	✓	✓	✗									
	2020BC02	AMBIGAI A	✓	✓	✓	✗	✓	✗	✓	✓	✗									
	2020BC09	FATIMA SOWMIA J	✓	✗	✓	✓	✓	✓	✓	✗	✓									
	2020BC06	DHANUSHYA N	✓	✓	✓	✓	✗	✓	✓	✓	✗									

FATIMA COLLEGE(Autonomous)
SAILS(Strategies Adopted to Improve Learning Skills)

Evaluation Sheet (only for slow learners)

Course Teacher : Ms. RANIYAR		Course Code : 19JIC1		Course PROGRAMMING IN C					
Sl. N	Reg No	Name	C1(Mks)	RMT1(Mks)	RMT2(Mks)	C2 (Mks)	RMT3	RMT4(Mks)	Extern
1	2020BC45	GOKILA HARINI S	4	4	4	8	7	8	
2	2020BC43	VIGASHINI K K	4	4	4	8	7	8	
3	2020BC42	VAISHNU T	4	3	3	8	6	7	
	2020BC34	SNEHA R	4	4	4	8	7	8	
	2020BC28	ROCH ABISHA R	4	4	4	8	7	8	
	2020BC08	DHIVYALAKSHMI K	4	3	3	8	6	7	
	2020BC02	AMBIGAI A	4	4	4	6	7	8	
	2020BC09	FATIMA SOWMIA J	2	4	4	6	7	8	
	2020BC06	DHANUSHYA N	2	3	3	6	6	7	
REGNO	NAME		Test 1	Test 2					
	2020BC45 GOKILA HARINI S		4	8					
	2020BC43 VIGASHINI K K		4	8					
	2020BC42 VAISHNU T		4	8					
	2020BC34 SNEHA R		4	8					
	2020BC28 ROCH ABISHA R		4	8					
	2020BC08 DHIVYALAKSHMI K		4	8					
	2020BC02 AMBIGAI A		4	6					
	2020BC09 FATIMA SOWMIA J		2	6					
	2020BC06 DHANUSHYA N		2	6					

FATIMA COLLEGE(Autonomous)
SAILS(Strategies Adopted to Improve Learning Skills)

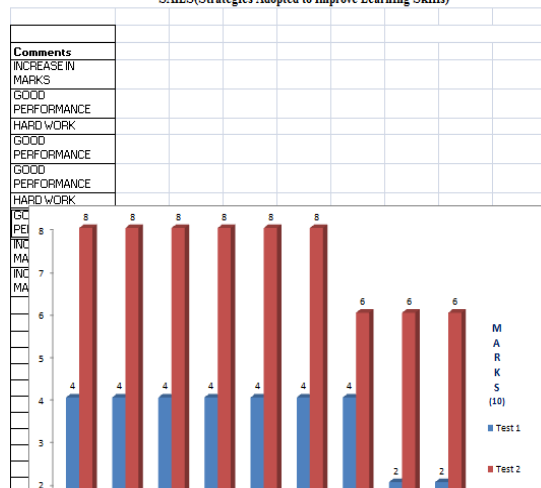



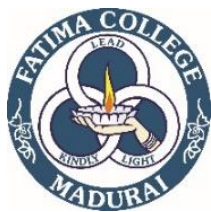

Fatima College

(Autonomous)

Re-Accredited with 'A++' (CGPA 3.61) by NAAC (Cycle- IV)

College with Potential for Excellence (2004 - 2019)

101 - 150 Rank Band in India Ranking 2021 (NIRF)

Mary Land, Madurai - 625 018, Tamil Nadu.



```
main.cpp Output
18 cin>>item_code;
19 cout<<"\n enter item name:"
   ;
20 cin>>item_name;
21 cout<<"\n enter item qty:";
22 cin>>item_qty;
23 cout<<"\n enter item price:"
   ;
24 cin>>item_price;
25
26
27     total=item_price
        *item_qty;
28
29     cout<<"total amount:"
        <<total;
30 }
31 };
32 int main()
33 {
34     itemdetails i;
35     i.display();
36     return 0;
37 }
38
Run
```

```
1 // Online C++ compiler to run C++
   program online
2 // Online C++ compiler to run C++
   program online
3 #include <iostream>
4 using namespace std;
5 class itemdetails
6 {
7     public:
8     int item_code,price,total,i;
9     char item_name;
10    float item_price;
11    float item_qty;
12    void display()
13    {
14
15
16        cout<<"\n *****bill
            details*****\n";
17        cout<<"\n enter item code:"
            ;
18        cin>>item_code;
19        cout<<"\n enter item name:"
            ;
20        cin>>item_name;
```

PROGRAMS DONE BY USING C++ ONLINE EDITOR



Fatima College

(Autonomous)

Re-Accredited with 'A++' (CGPA 3.61) by NAAC (Cycle- IV)
College with Potential for Excellence (2004 - 2019)
101 - 150 Rank Band in India Ranking 2021 (NIRF)
Mary Land, Madurai - 625 018, Tamil Nadu.



```
Online C++ Co...  
programiz.com  
Programiz  
C++ Online Compiler  
Learn Python  
main.cpp Output  
25 }  
26 void display_details()  
27 {  
28     cout<<"\nItem Name:"  
29         <<item_name;  
30     cout<<"\nItem code:"  
31         <<item_code;  
32     cout<<"\nItem rate:"  
33         <<item_rate;  
34     cout<<"\nquantity:"  
35         <<quantity;  
36     cout<<"\ntotal="<<total;  
37 }  
38 };  
39 int main()  
40 {  
41     ItemDetails A[50];  
42     for(int i=0;i<2;i++)  
43     {  
44         cout<<"Enter " << i+1 <<" "  
45         <<" items"<<endl;  
46         A[i].accept_details();  
47         A[i].totalcal();  
48     }  
49     for(int i=0;i<2;i++)  
50     {  
51         Run
```

```
Online C++ Co...  
programiz.com  
Programiz  
C++ Online Compiler  
Learn Python  
main.cpp Output  
1 #include<iostream>  
2 using namespace std;  
3 class ItemDetails  
4 {  
5     private:  
6         int item_code;  
7         char item_name[50];  
8         float item_rate;  
9         int total,quantity;  
10    public:  
11        void accept_details()  
12    {  
13        cout<<"Enter Item Name : ";  
14        cin>>item_name;  
15        cout<<"Enter Item code : ";  
16        cin>>item_code;  
17        cout<<"Enter Item rate : ";  
18        cin>>item_rate;  
19        cout<<"quantity: ";  
20        cin>>quantity;  
21    }  
22    void totalcal()  
23    {  
24        total=quantity*item_rate;  
25    }  
26    void dislay details()
```



Fatima College

(Autonomous)

Re-Accredited with 'A++' (CGPA 3.61) by NAAC (Cycle- IV)
College with Potential for Excellence (2004 - 2019)
101 - 150 Rank Band in India Ranking 2021 (NIRF)
Mary Land, Madurai - 625 018, Tamil Nadu.



PROGRAMS DONE BY USING LIVE SQL

Assignment - 1

2020BC01 ABITHA J 9/10 Done late

Return

2020BC01 J.Abitha (s...,bank_customer).pdf Open with Google Docs

Live SQL

SQL Worksheet

Clear Find Actions Save

Run

```
1 create table BOOK_DETAILS(Book_no int not null
2
3 insert into BOOK_DETAILS(Book_no,Book_Name,Autho
4 insert into BOOK_DETAILS(Book_no,Book_Name,Autho
5 insert into BOOK_DETAILS(Book_no,Book_Name,Autho
6 insert into BOOK_DETAILS(Book_no,Book_Name,Autho
7 insert into BOOK_DETAILS(Book_no,Book_Name,Autho
8 insert into BOOK_DETAILS(Book_no,Book_Name,Autho
9 insert into BOOK_DETAILS(Book_no,Book_Name,Autho
10 insert into BOOK_DETAILS(Book_no,Book_Name,Autho
11 insert into BOOK_DETAILS(Book_no,Book_Name,Autho
```

Page: 10 / 26

Files

Turned in on Jul 18, 1:11 PM
See history

2020BC01 J.Abitha (...)

Grade

9/10

Private comments

Add private comment...

Post

QUIZ CONDUCTED FOR IMPROVING SKILLS

← → ↻ quizzizz.com/admin/quiz/61650218986b8c001d65ff47/startV4

Apps Gmail YouTube Maps Translate Reading list

QUIZZIZZ

Play again! Assign as practice Review questions Exit

Overview Questions

Email all parents Show Time Taken

Participant Names Score Q1 Q2 Q3 Q4 Q5 Q6 Q7 Q8 Q9 Q10

1	B.Subathra Balamurug...	6320 (70%)	✓	✓	✓	✗	✓	✗	✗	✓	✓
2	J.T.Pavithra J.T.Pavithra	5970 (70%)	✗	✓	✓	✗	✗	✗	✓	✓	✓
3	K.kavitha K.kavitha	5750 (70%)	✓	✗	✓	✗	✗	✓	✓	✓	✓
4	2021BC01 R	5660 (70%)	✓	✗	✓	✓	✓	✓	✗	✓	✓
5	2021BC06 M	5310 (60%)	✓	✓	✗	✗	✓	✗	✗	✓	✓
6	2021BC40 S	5290 (70%)	✗	✗	✓	✗	✓	✓	✓	✓	✓
7	2021BC09 Z	5240 (60%)	✗	✗	✓	✗	✓	✗	✓	✓	✓
8	2021BC18 M	5110 (70%)	✓	✗	✓	✗	✓	✗	✓	✓	✓
9	2021BC41 R.Nivetha	5040 (60%)	✓	✗	✓	✗	✓	✗	✗	✓	✓

Help

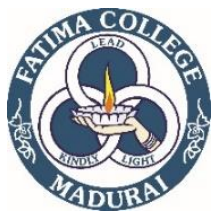

Fatima College

(Autonomous)

Re-Accredited with 'A++' (CGPA 3.61) by NAAC (Cycle- IV)
College with Potential for Excellence (2004 - 2019)
101 - 150 Rank Band in India Ranking 2021 (NIRF)
Mary Land, Madurai - 625 018, Tamil Nadu.

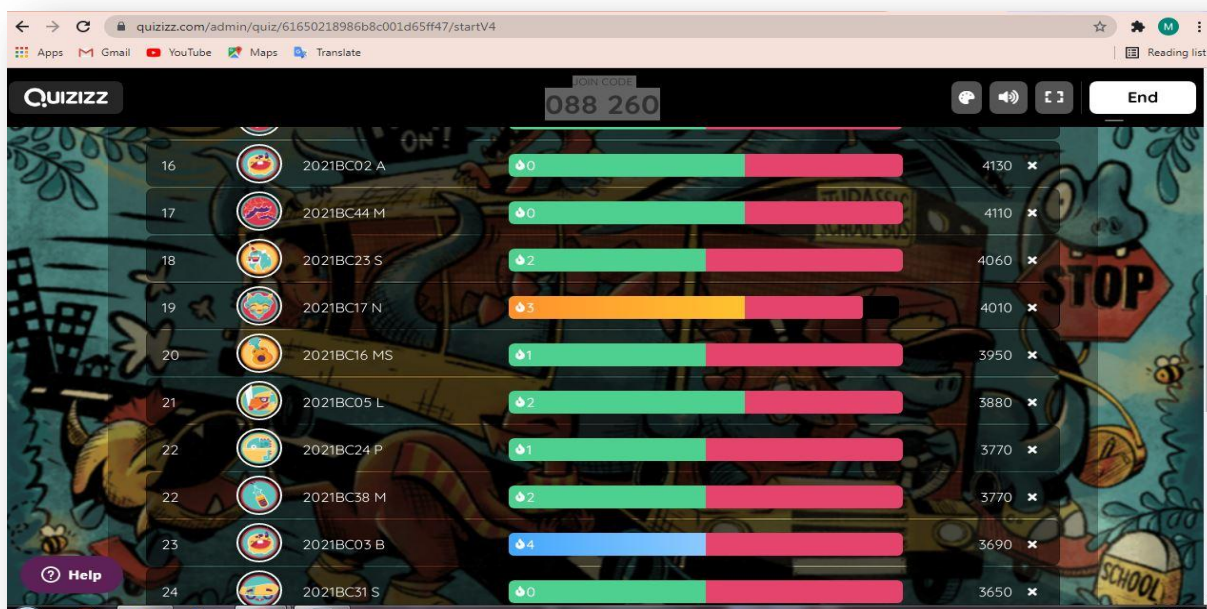

STUDY MATERIALS FOR SLOW LEARNERS

The screenshot shows a Canvas LMS interface for a class named '19J2CC3 - OOPS with C++'. The page has tabs for 'Stream', 'Classwork', 'People', and 'Grades'. Under the 'Stream' tab, there are 4 class comments. The first comment is from Ms. R. Ramya BCA, dated Feb 9, titled 'Operator Overloading'. It contains two PDF files: 'operatoroverloadingn (1)... PDF' and 'operatoroverloading.pdf'. The second comment is from Ms. R. Ramya BCA, dated Feb 2, titled 'Constructors and Destructors in C++'. It contains one PDF file: 'constructors in C++.pdf'. At the bottom of the page, there is a message: 'Class is archived. Restore it to add or edit anything. Restore'.